WEATHER—Fair tonight and Friday except snow flurries near Lake Erie; colder tonight

Maximum temperature, today, 30 at 4 a. m. Minimum, 23 at 12 m.

The Lima News
AND TIMES-DEMOCRAT

HOME EDITION

IS THIS YOUR LUCKY DAY? SEE WHAT STARS PREDICT

THIRTY-SIXTH YEAR — LIMA, OHIO, THURSDAY, FEBRUARY 17, 1921 — PRICE THREE CENTS

$500,000 STOLEN AT TOLEDO

LIMA MAY GET FORD PLANT

BILL HELD UP BY "KIDNAPING"

Chairman Disappears During Columbus Committee Meeting

WAGE MEASURE BLOCKED

Answer to Oil Demand Awaits the Lower House

COLUMBUS — (By Associated Press) — Alleged "kidnaping" of Chairman W. E. Sparks of the senate labor committee, shortly before midnight last night, prevented the Reynolds minimum wage for women bill being recommended for passage by committee, according to its author Senator James A. Reynolds of Cleveland, and two other members of the committee, Senators McCoy of Youngstown and Davis of Butler-co.

Following a public hearing on the Reynolds bill in the senate chamber attended by several hundred men and women from all parts of the state, a motion was made by Senator Davis that the bill be immediately reported out with a recommendation for passage. The motion was seconded by Senator McCoy of Youngstown. This took senate leaders and opponents of the bill who had remained to watch the committee's action, completely by surprise. It was not expected that action would be taken on the bill last night.

MEETING ADJOURNED

Before the motion could be put Chairman Sparks was called from the meeting into the office of Senate Clerk W. E. Halley. Senators Reynolds, McCoy, Davis and Senator Barr of Guernsey-co, waited for Sparks to return but he did not come back and the meeting broke up with the motion still pending.

Inquiry at the senate clerk's office revealed that Sparks had gone home. Clerk Halley said the meeting was adjourned when the women spectators were dismissed and that the committee action was not anticipated.

Reynolds, McCoy and Davis charged their chairman had been kidnaped. They said they were ready to vote for the bill and claimed to have at least four out of the seven votes on the committee. The other members of the committee are Senators Miller of Muskingum and Chatfield of Hamilton.

BACKED BY WOMEN

Miss Rose Moriarty, head of the Republican woman's organization of Ohio, who spoke on the bill last night, declared this was the one bill which the women of Ohio have "set their hearts to." Miss Jeanette Rankin, former congresswoman from Montana, was one of the speakers advocating passage of the Reynolds bill before the committee last night. Senator Sparks has been classed as one of the supporters of the bill.

Senator Reynolds said he was going to demand an explanation of the chairman of the committee today for his sudden disappearance from the committee meeting last night and that he would insist on the bill being voted on.

TAX BILLS PASS

The first of the series of taxation measures intended to work a permanent solution of the taxation question in Ohio were unanimously passed by the lower branch of the state legislature yesterday. They now go to the senate where it is anticipated they also will be approved. The measures were the Griswold bill and constitutional amendment providing for debt limitations and the Taft bill permitting taxing districts to overstep the limitations of the Smith one per cent law for a period of three years. The debt limitation proposals seek to establish a "pay as you go" system of management, by prohibiting the issuance of bonds to pay current running expenses.

CONFERENCE TODAY

Today a number of taxation experts are to confer with Governor Davis' special citizens' taxation committee on further taxation legislation. Among those invited to the conference are former State Auditor Donahey, former County Auditor Zangerle of Cleveland; Attorney Alfred Bettman of Cincinnati, Attorney Burt Thompson and Warren S. Harden of Cleveland.

Governor Davis also was to confer today with W. G. Sharp of Elyria, former ambassador to France; Marshal J. Sheppey, Cleveland business man, E. C. Shaw of Akron, retired rubber company official, and Robert Lee of Akron, personal representative of H. E. Firestone, president of the Firestone Rubber Company, on the question of reorganization of the board of administration. The governor has announced that he wants to appoint a new board to serve until the proposed plan of reorganization is worked out and ready to be put into effect. It is understood that Mr. Sharp and Mr. Sheppey may be two of the pro-temporary board.

SPARKS EXPLAINS

COLUMBUS — (By Associated Press) — Senator W. E. Sparks of Ironton, chairman of the senate labor committee who suddenly disappeared from a meeting of the labor committee last night after a motion had been made to recommend for passage the woman's minimum wage bill, explained today that the reason for his leaving was that he was not ready for the committee to act on the bill.

D. T. & I. WILL BE IMPROVED SOON

"Fine Street, Filled With Factories" Auto King's Plan

COMMERCE CHAMBER ACTS

Adaptability of City as Site for Concern Advanced

Simultaneous with the announcement at Detroit Thursday by Henry Ford that he expects to make the right of way of the Detroit, Toledo and Ironton railway "a fine street, filled with factories" the Lima Chamber of Commerce announced that two conferences already have been held with W. L. O'Brien, industrial agent of the railroad, concerning developments in Lima.

It was announced by Ford that in the working out of his decentralization policy, he intends to establish a number of factories in towns along the route of his railroad. All these plants will be located in small cities that are now industrial centers.

J. K. Johnson, manager of the chamber of commerce, said Thursday that in the conferences with O'Brien the matter of securing any possible plant for the city has been discussed.

LIMA LOGICAL POINT

It is felt that the announcement by Ford that industrial centers will be chosen will give Lima a big advantage when he starts branching out, since this city is primarily an industrial point and has unsurpassed shipping facilities as well as being one of the most important towns touched by his railroad.

Renewed action in view of the automobile king's statement Thursday will be started by the chamber of commerce and the adaptability of this city to fit into his scheme for extending his industry will be set forth.

The first plant to be so located will be the new Ford glass plant, which will be established at Flat-rock, Mich.

PLANS DECENTRALIZATION

"The concentration of too many great industries in a single city is not good for the city or the industry," he said. "When we closed down the Highland Park plant, it perceptibly affected all of Detroit. Instead of concentrating all of our plants in one city, it is better to get them out into the small towns where living conditions are better or can be made better, and where if a plant is closed for a time, it will not necessarily paralyze an entire community."

Ford feels that Ironton has a bright future ahead of it as a coming big river port.

"I wasn't in Ironton 15 minutes before I could see the possibilities it offered as a river port," he said.

"We bought the D. T. & I. because it provided a direct link between the Great Lakes and the Ohio river. It is going to connect the industries of Detroit and Toledo with the coal regions of West Virginia and the great inland waterway system of North America. We are going to make the D. T. & I. a model railroad for fast and inexpensive freight traffic.

WILL ATTRACT BUSINESS

"I am confident that the traffic we can carry out of Detroit and Toledo south will attract plenty of men in the business of freighting it west and south, via river packets and that rival of river commerce is coming very soon.

"The average freight car only travels about 20 miles a day. A river steamer will easily make 175 miles in the same time. This fact, with the additional factor of lower rates as against the higher rail freight rates of the present time, mean a river traffic revival is coming certainty, in my judgment. At Ironton, the river packets will take the carloads of freight the D. T. & I. will bring south from the industrial towns of Detroit and Toledo and trans-ship there for all over the west and south."

DEATH IS PROBED

Cincinnati Woman Believed to Have Taken Poison

CINCINNATI — (By United Press) — Coroner D. C. Handley is investigating today the death of Mrs. Ada Rosendahl, 22, proprietor of a cafe who was found unconscious in the yard of her home by Mrs. Lillie Herman, also a cafe owner. Physicians say Mrs. Rosendahl died of poison, believed to have been self-administered. She had been despondent.

Her death recalls a quarrel last September during which Mrs. Rosendahl was shot by Mrs. Herman who then shot herself twice. The women became close friends again following their recovery.

H. C. L. WORSTS DAN CUPID IN 12 ROUNDS IN MERCER-CO BATTLE

CELINA.—Old man H. C. L. proved a Tartar for Young Dan Cupid and put him out for the count in 12 rounds in 1920, in Mercer-co. There were 10 per cent less marriage licenses issued in 1920 than in 1919.

The tide was at low ebb in 1918, due to the war, but with the return of the soldiers, 1920 was expected to be the banner year due to many deferred marriages, but even with this strong ally, Cupid was worsted.

June again won the name of the "Month of Brides" in 1920, after losing the laurels to September, which was the favored month in 1919, 1918, 1917 and 1916. The average age of the male benedicts was 28 3-4 years and their mates, 24.

HID IN CLOSET AS BATTLE RAGED

Woman Tells Court of Conditions At Matewan Fight

BULLETS RAINED NEAR HER

Defendants Are Identified by the Witness

WILLIAMSON, W. Va. — (By Associated Press) — Showered with glass when the window thru which she was watching the Matewan battle, was shattered by a bullet during the fight of May 19, last, Mrs. Martha Hoskins ran to a clothes closet and remained there until the firing was over, she testified in circuit court here today.

For 20 minutes or more Mrs. Hoskins said, she and her two little grandchildren huddled together. She then ventured forth to find armed men scattered about the streets. She recognized a number of them and testified they were among the defendants.

Mrs. Hoskins is a school teacher at Thaker Mine and was the witness put on the stand today when court opened.

LIVES NEAR SCENE

Her home in Matewan is diagonally across the street from the bank and postoffice building, near which the men were killed. She testified, however, that she saw only one body. It was lying in the doorway leading to a doctors' office.

Mrs. Hoskins, who was one of the witnesses before the grand jury which investigated the battle and retuned indictments against 19 defendants, said that Reece Chambers approached her after he had been indicted, and "said to me that I swore a lie."

Instantly the attention of every one in the court room was directed upon the witness and as counsel for the state showered questions upon her, the closest attention was given to her testimony.

"Reece Chambers told me," said Mrs. Hoskins, "that if I was not a woman he'd give me a good beating." and that "he'd get me yet."

HARDING CONFERS WITH DAUGHERTY

Final Makeup of Cabinet Discussed at St. Augustine

ST. AUGUSTINE, Fla. — (By Associated Press) — A variety of problems that must be solved before inauguration day were gone over by President-elect Harding today with Harry M. Daugherty, of Ohio, who managed his campaign for the nomination last spring and who is expected to sit in his cabinet as attorney general.

The final makeup of the cabinet itself occupied first place in their consultations, Mr. Daugherty laying before his chief a budget of information and advice gathered during a two week's trip to New York, Washington and other eastern cities.

The only cabinet posts not yet virtually assigned are the secretaryship of the navy, commerce and labor, each of which involves considerations that make a choice difficult.

It was understood that Mr Daugherty also outlined to Mr. Harding what he thought should be the general principles of the inaugural address and the initial policies of the new administration. Considerable data on these subjects, too, was gathered during his eastern trip.

Mr. Daugherty is one of Mr. Hardings oldest political friends and during the campaign was in consultation with him more often than any other political adviser. He accompanied the nominee virtually on all his campaign trips and was one of his companions on the house-boat cruise down the Florida coast.

CARUSO ALIVE BUT CONDITION GRAVE

World Famous Opera Singer Still Near Death

SON ARRIVES FROM INDIANA

Sympathy Messages Come From All Parts of Globe

NEW YORK — (By Associated Press) — The condition of Enrico Caruso, world famous opera singer, continues "unsatisfactory and critical," according to a statement issued by Dr. Francis J. Murray, one of his attending physicians, shortly after 9:30 o'clock this morning.

"Caruso's condition is as unsatisfactory this morning," he said, "as it was yesterday morning. I can express no opinion one way or the other. His condition is very critical and we cannot get away from that fact."

Word also reached the newspaper men that the singer had rallied from a second relapse early this morning, but was again very weak.

Twelve tanks of oxygen, it was learned, were sent up to the Caruso apartments during the night.

SON ARRIVES

Mr. Caruso's 16-year-old son, Enrico, Jr., who was called home from school at Culver Military Academy, Ind., arrived at the hotel shortly before 10 o'clock, accompanied by Bruno Zirato, the tenor's secretary. Enrico, Jr., was crying as he passed thru the crowds in the hotel lobby. He went immediately to his father's sick room.

Messages of sympathy from all quarters of the globe continued to pour into the hotel and the offices of the Metropolitan Opera Company today. A staff of clerks answered them in the following form:

"Caruso is very sick, but his physicians have hopes for his early recovery."

BRITISH REPLY TO U. S. DEFERRED

Answer to Oil Demand Awaits Harding Inauguration

LONDON — (By United Press) — Great Britain's reply to America's note, which demanded in effect "an open door' policy in the Mesopotamian oil fields, probably will be held up until after the Harding inauguration, it was learned from an authoritative source today.

The draft is completed. In fact, it is said to have been ready to dispatch to Washington for at least 60 days. An official closely concerned with preparation of the British note, insisted that Sir Auckland Geddes, ambassador to the United States, did not have the communication with him when he left on the Aquitania Tuesday.

Government officials would offer no explanation for withholding the note. At the same time, they preserved the strictest silence regarding its contents. It is expected, however, to follow the broad lines regarding the world oil situation which have been described recently in public speeches and statements by officials of the government and leading British petroleum corporations. These have disclaimed the alleged richness of the Mesopotamia fields and denied that Great Britain has any intention of trying to dominate the world oil supply.

MRS. DAVIS WINS

Elected Service Star President—Other Officers Named

CANTON — (By Associated Press) Mrs. J. W. Davies, of Martin's Ferry, was unanimously re-elected president of the Ohio Service Star Legion, which today will hold the final sessions of this second annual convention. Ms. J. J. Doyle of Toledo, was named executive secretary; Mrs. W. F. Horton, Toledo, treasurer; Mrs. J. E. Whiteman, Fostoria, historian; Mrs. Stella Jacobi, Cleveland, first vice-president; Mrs. S. S. C. Gaskell, Canton, second vice-president; Mrs. G. Ehreat, Defiance, third vice-president; Mrs. William Slater, Bridgepot, fourth vice-president; Mrs. J. E. Alexander, Canton, fifth vice-president; Mrs. Margaret Norris, Cleveland, Gold Star chairman; Mrs. W. B. McKenny, Canton, junior branch chairman.

Those elected to the executive board are Mrs. S. C. Carruthers, Painesville; Mrs. C. R. Craig, Norwalk; Mrs. Gertrude Vaill, Bellevue; Mrs. Lylia M. McGuffery, Ada, and Mrs. Hurlbut, Geneva. The next convention city will be chosen at the closing session tonight.

BOY IS ELECTROCUTED WHEN BULB BREAKS

CLEVELAND — Peter Charley, an eleven year-old school boy, met a tragic death late yesterday while playing with other boys in front of Luna park. The boy was climbing the eight foot fence surrounding the park when he grasped an iron spouting with one hand and an electric light bulb with the other. The glass bulb broke in his hand and his flesh came in contact with the barred connecting wires, the shock knocking him to the ground. He died on his way to a hospital.

CALLED TO DEATH AT MIDNIGHT

American Tells How Prisoners Die in Russia

IN JAIL HIMSELF 4 MONTHS

Situation There Changes His Opinion on Bolshevism

BERLIN — Prisoners in the jails of Soviet Russia, when condemned to death are called out to be shot by soldiers who stalk into the cells after midnight, declares M. Schwartz, of San Francisco, the socialist who went to Moscow to attend a congress of the Third Internationale and was imprisoned there for four months.

(In a previous statement, Mr. Schwartz told of the the death of his wife as a result of a hunger strike she began to end her imprisonment in Moscow, denounced communism in Russia and said he was going back to America to tell the workers there the actual facts about the Russian situation.)

Tall and gaunt, his black hair and beard heavily streaked with grey the American, who had been a Bolshevik before a visit to Russia, "saddened and enlightened" him, described in a supplemental statement, the cold fear and trembling in which Soviet prisoners wait for the visits in the dead of night.

HEARD SHOTS FIRED

"They always come between the hours of one and two o'clock," he said. "A Bolshevist soldier walks into the crowded cell and in the instant silence, calls out the names of the men, or women, who must die. In the jail where I was, they marched the prisoners down a stairway and into a courtyard. We could hear the volleys of the firing squads. Many men were called out for execution from my cell during those four months. Few of them knew why they had been condemned, but generally it was understood they were 'counter-revolutionaries.' They were shot without trial."

After a time the prisoners became inured to these visits and, in the filth and monotony of prison life, ceased to care whether their names were called or not, Mr. Schwartz said. Cheery greetings were often passed as the condemned men were marched out. The men about to die would say their goodbyes, wave their cell comrades a so-long, and those remaining would cry out:

"Goodby. See you later."

Thruout the first few nights, however, Mr. Schwartz said he trembled as with ague, and his clothes, even to his overcoat, were wet with perspiration. Other prisoners, some of whom had been in the jail for more than a year, took the matter cynically and told him with apparent relish the horrors thru which they had gone.

ORDERED SET FREE

When at last the summons came to Schwartz to leave the cell he was certain he was going to the place of execution. But they led him upstairs instead of down. He was taken before an official named Feldman, in whose hands was the power of life and death over all the prisoners in his charge. This man said he had reviewed Schwartz' case and the American was free to go. Then the Bolshevist said:

"Will you tell me what you think of the Soviet government? Will you go back to the United States and speak against us?"

There was a long pause in which thoughts of the four months in prison and the executions thronged into the American's mind. Then he replied.

"If your government really represents the working men I am for it. All my life I have worked for the laboring classes."

Evasive tho it was Schwartz said the reply appeared to satisfy the Soviet official, who affected a pleasantry and dismissed him.

"If every Bolshevist in America could spend a few weeks in a Soviet prison," he concluded, "there would be no more followers of the Red Flag at home."

TREAT 'EM ROUGH

VAN WERT—A colored hold up man got nothing more than a hearty kick in the solar plexus when he accosted Dick Armour at a dark and lonely spot and asked for a "few words with him."

TEACHERS BEATEN TO DEATH

2 Women Murdered Near Cleveland, Bodies Left in Road

GARMENTS TORN TO SHREDS

Armed Farmers Aid Officers in Hunt for Slayers

CLEVELAND — (By Associated Press) — The bodies of Miss Louise Wolf and Miss Mabel Foote, Parma Heights high shool teachers, were found on Dean-rd, in Parma-tp, a few miles south of there, this morning.

The two school teachers had been beaten to death with a stick of timber.

The two teachers were last seen leaving the school building late yesterday afternoon.

They walked toward State-rd, across Dean-rd, to board a trolley car for their homes in Brooklyn.

School children on their way to school this morning found the mutilated bodies lying in the roadway. A bloody plank lay nearby.

Part of the women's clothing had been torn from their bodies and there were signs of a desperate struggle in the snow.

NO CRIES HEARD

Police believe the teachers were on their way to board a trolley car for home when killed.

There are no houses in the immediate vicinity of the spot where the bodies were found and no one in the neighborhood heard cries for help.

Parma authorities notified Sheriff Stannard and a squad of deputies hurried to the scene, but up to noon were unable to find any clew to the identity of the murderer or murderers.

SUSPECTS HUNTED

Miss Wolf, who was 37 years old, was the principal of the high school, teaching there the past three years. She graduated from Ohio State University and came to Cleveland in 1918. Miss Foote was the only other teacher in the high school. She was 24 years old.

An hour after the bodies were found a posse of farmers was raiding the neighborhood for two roughly dressed men seen hurrying along a road shortly before dark last night. Tracks leading toward dense woods were being followed.

RINGS NOT TAKEN

The women's rings were not taken, altho a suit case they carried was torn open.

A posse of more than one hundred farmers, armed with shot guns and revolvers this afternoon are aiding the deputy sheriffs in a search of the entire township for the two suspects.

A deserted shanty on the border of a woods is believed to have been the rendezvous of the murderers. There the posse found evidences of recent occupancy.

When last seen the two roughly dressed men were less than a mile from the scene of the attack. Both were hatless and their clothing was torn and mud-stained.

When found the garments of both women were torn almost to shreds and the bodies badly swollen and discolored from blows. Their skulls were fractured. For nearly 200 yards back from the spot on the road where the bodies were found, the ground was tramped and blood-stained and several heavy cudgels, broken and splintered, lay near, evidence of the desperate battle the women made to save their lives.

BANDITS KILL TWO

Card Party is Held Up At Jacksonville, Fla.

JACKSONVILLE, Fla. — (By United Press) — Bandits, holding up a card game at the Lenox Hotel here, killed George Alexander Goodrich, Atlanta engineer, and Walter M. Burden, wealthy retired business man, of Toronto, police were informed today.

The two men were shot when they refused to throw up their hands. Mrs Burden, wife of one of the murdered men, and her daughter, Miss Florrie Burden, 18, witnessed the shooting.

The two masked men entered the parlors of the hotel from a door leading to the yard. They poked their revolvers into the faces of the men of the party and demanded that they give up their valuables. The victims thought that they were being joked until one of the bandits reached for a diamond pin in Burden's tie.

At this, both men sprang to their feet and started to fight. Four shots rang out. The robbers ran to a waiting automobile.

CLERKS HELD UP AT POSTOFFICE

Eleven Sacks of Maid Taken At Point of Revolvers

THUGS ESCAPE IN AUTO

Hotly Pursued by Police—Stolen Car is Recovered

TOLEDO — (By Associated Press) —While city police, county authorities and federal agents were searching Toledo and district today for five bandits who at 1:15 a. m., held up a mail truck at the new postoffice and seized six registered mail sacks and five others containing first class mail, postal men were checking up to ascertain the amount of the loot, which is reported to be between $300,000 and half million dollars.

Postoffice inspectors declined to issue a statement as to the probable amount, and the only information available at the postoffice and police headquarters was based on unofficial reports.

BIG SUMS IN SACKS

The pouches taken by the holdup men had arrived from Cleveland, Buffalo and other eastern points, and from Cincinnati and are said to have contained large amounts of money consigned to local banks.

So far searching parties have found no trace of the bandits. An abandoned car, believed to have been used in the postoffice holdup, was found near Flower hospital. This machine had been stolen the day before in a garage holdup.

The pouches were being conveyed to the postoffice in charge of Joseph Hughes, truck driver; W. H. Milroy, postoffice clerk, and Paul Weinrich, railway postal transfer clerk. These men report that as they were pulling up to the postoffice platform on Fourteenth-st, five men alighted from a Studebaker car, covered them with pistols and forced them to throw up their hands. Two of the bandits, according to the mail men, mounted the truck just after it had been unlocked and threw the sacks into the waiting car. The bandits then sped away.

MAN HUNT STARTS

Within a few minutes an alarm had been spread by the police. Detectives were routed out of bed and formed a searching party and county officers hastened to roads leading out of the city. Ten automobile loads of police still are hunting the bandits, and Sheriff Taylor and a posse are searching the district surrounding the city.

Postoffice Inspector Diskin has arrived from Cincinnati to take charge of the investigation.

The platform where the holdup was staged is kept brilliantly lighted and is directly across the street from the Toledo club, where members were leaving the building during the holdup.

AIRMAN THOUGHT DEAD, ALIVE

Lost in Texas, Wanders Three Days Without Food

SANDERSON, Texas — (By Associated Press) — A guard of soldiers kept intruders away from the hotel room where Lieutenant Alexander Pearson, Jr, had the first real rest since he left El Paso last Thursday on a flight in an army airplane to San Antonio.

Uniform in rags, face unshaven, worn out from privations suffered in Texas' most desolate wastelands, the 25-year-old aviator rode into Sanderson last night on a horse borrowed from ranchers.

Less than three hours' flight from El Paso, he made a forced landing at 1:20 p. m., last Thursday in Reagan Canon, some 95 miles from Sanderson, miles away from wire communication and human habitation. For three days he wandered without food, taking water from the airplane radiator to quench his thirst. On the fourth day he struck the Rio Grande and floated down the stream on an improvised raft until he was discovered by ranchers who gave him food and a mount. His arrival came as the sixty-five army aviators who had combed Texas in search for him since last Friday, had almost given up hope.

Lieutenant Pearsons was on his way from Douglas, Arizona, then to Florida to make an attempt at a trans-continental flight in 24 hours on Washington's birthday.

A strong wind drove the aviator from his course and then his engine choked, stopped before he could choose a landing and damaged the wings on striking the ground.

The trip back to civilization was made, part of the time, thru a terrific sand storm.

NewspaperARCHIVE®

NewspaperARCHIVE®

The Lima News and Times-Democrat is published each day of the week by the Lima News Publishing Co, Lima, Ohio. Entered at Post Office as second class matter under the Act of 1872

POULTRY EXHIBIT WINNERS PICKED

Golden & Son and State Hospital Big in List

Swine, Sheep Judged Thursday —Other Stock Friday

Much colder weather Thursday did not serve to keep crowds away from the Mid-winter fair, now in progress at the Buick storage building on N. West-st. More paid admissions were reported by the doorman up until noon Thursday than for all day Wednesday. The award of premiums and stock judging brought the farmers from all parts of the county, fair officials said

The boys' and girls' contests, were in progress at noon Thursday They are to receive prizes for making the best scores in judging horses, beef cattle, dai cattle, sheep and hogs from the Allen-co farm bureau.

A C. Golden & Son, won first prizes in 12 different classes of poultry. Besides, they took four of the special prizes. They were the only contestants in many of the classes

POULTRY WINNERS

Premiums awarded in the poultry department Thursday morning included the following Dark Plymouth Rocks H F. Thomas, Howard, 1st cock, 1st cockerel; 1st and 2nd hen D. H. Bucks, Lafayette, 1st dark pullet and H. F. Thomas, 2nd 3rd and 4th dark pullet

Light Plymouth rocks: 1st cock, H. P. Thomas; 1st cockerel, Sam Powell, Delphos, R. D. 6; light hen, H. P. Thomas, 1st and 2nd pullet; 1st 2nd, 3rd and 4th H, F. Thomas.

Buff Plymouth rocks: 1st, A C Golden and Son.

Buff Rocks: 1st cock and 1st, 2nd and 3rd hen.

White Plymouth Rocks: A C Golden & Son: 1st and 2nd c'kl, also 1st, 2nd, and 3d, pullet.

Partridge Wyandottes A C Golden & Son, 1st cock

Silver Wyandottes: A. C. Golden & Son, 1st cock

White Wyandottes. A C Golden & Son, 1st cockerel and 1st pullet

Buff Wyandotte A C Golden & Son, 1st, 2nd and 3rd hen.

S C. Black Minorcas: A C Golden & Son, 1st cock; 1st, 2nd and 3rd hen; 1st cockerel and 1st, 2nd and 3rd pullet.

Leghorns: A. C. Golden & Son, 1st cock; 1st, 2nd and 3rd hen, 1st cockerel and 1st, 2nd and 3rd pullet

White Leghorns, Harold LaRue, Lima, R. D 4, 1st and 2nd hen

Black Leghorn K W. Froy, 1st c'kl, 1st and 2nd hens and 1st and 2nd pullet.

S. C. Buff Leghorn A C Golden & Son, 1st cock and 1st 2nd and 3rd hen: 1st c'kl and 1st and 2nd pullet

Buff Orpington A C Golden & Son, 1st cock and 1st, 2nd and 3rd hen. White bantams K W. Froy, Lima: 1st c'kl and 1st pullet Light Brahmas. Sab Powell Delphos R D 6, 1st c'kl and 1st pullet

Mohawk dark Cornish Lima state hospital, 1st and 2nd cock and 1st 2nd and 3rd hen

SPECIAL PRIZES

Winners of special prizes include the following Best cock, A C Golden & Son Best hen, A C Golden & Son Best cockerel, Lima State hospital. Best pullet: A. C. Golden & Son. The best pen premium went to the Lima State hospital, while A. C Golden & Son captured the silver cup for having the best ten birds.

The swine and sheep were judged Thursday afternoon. Horses and cattle are to be judged Friday morning

The Delco Lighting company have a complete plant in the building for demonstration purposes as well as lighting the big room for the evening crowds

AMBULANCE REMOVALS

WILLIAMS Dorothy Laeufer (colored) 1 north of Lima, on Findlay rd to St Rita's hospital; Mrs T B Green 50, W Spring st, to St Rita's Mrs Lawrence Umbaugh, St Rita's to 720 W Kibby-st; W T Dillon, 407 1-2 N Main-st, to St Rita's; William Fess, Locomotive works to 744 S Main st

LONG AND BOWERSOCK Mrs T J McNamara, St. Rita's to 500 W. Kibby-st; Mrs William Hamilton, Rice-ave, and Cole-st, to St Rita's

ECKERT Mis Sara Houston, 520 S. West-st to City hospital

CITY UNDERTAKING CO, L H Shuler, 520 Holmes-ave, to Baltimore and Ohio station, enroute to Dayton, Mrs Ernest Franklin, City hospital, Miss Marie Schafer, 111 Euclid-ave, to St Rita's Mrs Clarence Baumgardner, 1014 S Main-st to 412 S Metcalf-st

TRIAL OF FIRST NINE SOLDIERS FOR LYNCHING OF MINER IS BITTER BATTLE

The nine guardsmen, left to right, standing: W. T. Hamley, Manly R. Sexton, E. W. Speed, Roy Patton Jr., Robert L. Lancaster (on trial). Sitting, Joseph W. Key Clarence Richardson, James Franklin, Glenn Stephens. Below, the courthouse at Hamilton, and L. B. Baird, brother of the slain man, left, and H. J. Baird, his father.

The trial of the first one of nine Alabama national guardsmen at Hamilton, Ala, in connection with the lynching of William Baird, striking coal miner, is now in progress The lynching occurred at Jasper Ala, January 13 The soldier on trial is Sergt Robert L Lancaster Company M Alabama national guard The others will be tried when the Lancaster case is decided The case is the most bitterly contested in the history of Alabama courts To insure a fair trial for the accused men the trial is being held in the little town of Hamilton, Marion-co, which is more than fifteen miles from a railroad, without a newspaper and with no connection with the outside world save one private telephone line.

PRELATE BURIED

Many Church Dignitaries Attend Farrelly Funeral

CLEVELAND — (By Associated Press) — Church dignitaries and distinguished laity from many parts of the United States attended the funeral services today of Bishop John P Farrelly of the Cleveland Catholic diocese who died Saturday at Knoxville, Tenn More than a score of bishops were pesent or represented

Archbishop Henry Moeller of Cincinnati was celebrant of the solemn requiem mass while the funeral oration was delivered by Bishop John B Morris of Little Rock, Ark, a life long friend of the dead prelate Monsignor John E Burke, of New York recited the benedictus as body was placed in the crypt beneath the altar of St John's cathedral beside those of Bishop Farrelly's predecessors — Bishop Rappe, Gilmour and Horstmann

Half an hour before the funeral services started, the office of the dead was chanted by several hundred priests

Courts and city and county offices were closed during the solemnization of the pontifical mass and many officers and some business houses suspended operations during the funeral services.

TEMPERATURE DOES A SOMERSAULT DOWNWARD

Temperature tumbled downward Wednesday night and early Thursday morning From the high mark of 62 degrees Wednesday noon, following which a strong wind came up from the southwest accompanied by a driving rain, the thermometer registered 27 at 7 00 a. m, Thursday.

Thermometer readings during the night showed 11 p m, 40, 4 a. m, 30 and 7 a m, 27 degrees. A light snow began to fall about 8 a m, presaging a further drop of the mercury

FILES SECOND PAPERS.

Second papers in naturalization have been filed in common pleas court by Antonio Olivieri, 407 W. Fourth st, cigar clipper, who came to the United States in March, 1910 He was born in Naples, Italy and is married He is recommended by E P Mitchell and E F Kerman, cashier and assistant cashier respectively of the City bank

Don't Merely Ask for corn flakes—*Specify*

POST TOASTIES

by name. Then make sure to get the yellow and red package, carefully protected by wax wrapping

That is the way to obtain the most satisfying kind of corn flakes—the very best made — better in flavor, superior in substance and texture.

Trial Tells

Sold by Grocers Everywhere

Made by Postum Cereal Co, Inc, Battle Creek, Mich

QUESTIONNAIRE

Interesting Facts About Men You're Acquainted With

EACH day the Lima News submits a questionaire to some well known person We have with us today

GLEN C. WEBB.

President the Glen C. Webb Insurance company.

What is your name in full?
Glen Columbus Webb.

Have you ever had a nickname?
"Webby."

What was your favorite sport when you were a boy?
Hunting.

What athletics did you engage in when you were in school?
Football.

What is your hobby today?
Automobiling

What was your ambition when you were a boy?
To be a farmer.

What event in your life caused you to choose your present profession?
Working in a real estate office.

If you had your life to live over what profession would you choose?
Surgeon.

What would you do with a million dollars if you had it to give away?
I would build a Y. W. C A and a hospital and give the rest to general charities.

EMERSONIANS DEFEAT PLATONIANS IN DEBATE

James Crawford and Fred Kerr representing the Emersonian Literary society of the Junior class of Central High school, defeated Isaiah Steele and Helen Hannah, of the Senior class Platonian Literary society in a debate Wednesday on the question, "Resolved, that Germany should be forced to meet the terms of the Reparation Committee"

This was the first joint meeting held between the two societies Elmer Ettinger, president of the Platonians presided Other interesting numbers on the program were readings by Ysabelle Glentzer and Christine Baker A piano selection by Norma Cohen was very beautiful

You can't be an expert on odors and use Blue Devil Cleaner in your home.

WOMANS AUXILIARY TO VETERANS' ASSOCIATION

Wives and mothers of member of the B and O Veterans association began to assemble at Memorial Hall Thursday afternoon for the formation of a Women's auxilary O L Walburg, Thursday at noon, predicted that the membership will exceed the fondest hopes of the organizers General vice-president Elmwood Place, has charge of the organization

Many railroad officials were arriving in Lima late in the afternoon for the banquet at Memorial Hall at 6 p m

Mayor F A Burkhardt will deliver the address of welcome. The entertainment feature will be a minstrel show, the same cast appearing that put on the show at the safety meeting last Friday night

Purina Scratch Feed and Baby Chick Feed at Dorsey's

C. C. GOOD ROADS COMMITTEE NAMED

A good roads committee of the Chamber of Commerce has been named as follows J C Hartline chairman; W C Bradley, A. J Gray, Frank Colucci, J G Schleigh, F A Thomas, B. A Gramm, Clarence Breese.

This committee is designed to cooperate in any way and every movement intended to bring about better highway conditions in Allen-co.

Best Grade of Alfalfa Hay at Dorsey's

SQUARE DANCE AT EAGLE HALL, FRI. NIGHT, FEB. 18.

COUNTY SCHOOL HEAD HAS NO COMMENT ON BLUFFTON RESOLUTIONS

"I have nothing to say for publication," said County School Superintendent J. C. Argunbright, Thursday, when queried concerning the action of the Richland tp farmers' institute held at Bluffton and the Bluffton school board in the adoption of a resolution calling for the abolishment of the office of county superintendent.

Argunbright had not previously known of the resolution, he said The action taken at Bluffton is part of a state-wide campaign intended to do away with the office of county superintendent in every county in the state, it is believed

Resolutions adopted at Bluffton were sent to Representative J. L Cochran at Columbus.

LIMA HARDWARE MAN IS HONORED AT CONVENTION

W. G. Branson of the Jones-Branson Hardware Co, will be president of the Ohio Retail Hardware Association next year o fthe precedent of the organization is carried out. He was elected vice president of the association at its convention in Columbus late Wednesday, and it is the custom for vice presidents to succeed presidents

Practically all hardware stores in Lima are represented at the convention The state organization has a membership of approximately 4,000.

WATSONS MINE RUN COAL IS THE KIND FOR FURNACES.

U. S. MOVIES MAKE ENGLAND TIRED

"Too Much American Stuff," Says Parliament Member.

BRITISH FILMS ARE WANTED

Home People Seem Unenterprising, He Thinks.

(By EARL C. REEVES).

LONDON—The old adage that trade follows the flag may yet be supplanted by a new one, to the effect that trade follows the film, according to Sir Walter de Freece, member of Parliament, and a film producer.

He's worried about it. He's also worried because so many people worry him about it.

This, he says, is a paraphrase of the statement and question which dogs his footsteps. Everybody says:

"Cinemas aren't bad, of course, but one does get rather tired with so much America stuff Our own people seem to be very unenterprising Why can't they produce pictures at least as well as the Americans?"

It is typically British, de Freece concludes, for the Britons to condemn their own people for not being sufficiently wide awake.

'I don't think it quite fair, all the same," he adds. "It doesn't give due recognition to the conditions necessary for success.

"What is lacking? Facile critics say: once 'lack of enterprise in making use of our assets.' I don't agree. What I should accuse our country of is lack of the capital required.

"The cinema industry may be literally twenty years old, but in its modern developments it is hardly yet a quarter of that age. It has really grown up within the last five or six years. And for the whole of that time everybody's energies in this country were required for war purposes

AMERICA HAS MARKET

"Expensive productions like films it must be remembered, can only be paid for by world-wide markets. The war gave America a world market for most of her goods, and this world market gave her such profits that her concerns were able to put aside huge sums for development."

For America the film industry rolled up like a snowball. the movie M P. declares.

Increased profits increased the capital. The increased capital provided for the cultivation of new markets and gave employment for more people in every department. This, in turn, meant more money to be spent in all directions by the public.

"British concerns have to compete with American concerns which have built up strong organizatioes with their wartime returns.

"It is not to the credit of British industry that Americans should come here to produce pictures with American stars in British surroundings, and in a short time I hope the present unsatisfactory state of affairs will come to an end.

"To attain this object British companies are now directing all their energies to manufacturing films worthy of a world-wide market in the hope of stemming, partly, at any rate, the American invasion.

"Once we determine to make up for the lost years of war, and to build up the capital that is so vital to success. I have every confidence that British enterprise and British talent will put us in the front rank in the cinema industry just as these same qualities have done so in every other industry."

PHEASANT SAYS WIFE DESERTED HIM; ASKS DECREE OF DIVORCE

Desertion soon after marriage is charged against Mrs. Rachael F. Pheasant in a suit for divorce filed Thursday by Harry W. Pheasant.

Pheasant said his wife often told him she had no love for him, that he was not the father of her child and that she "married him simply to give the kid a name."

They were married in Johnston, Pa., in September, 1915. Eight months afterward, she left him, he says, taking with her the child, her wearing apparel, part of the furniture and all the money Pheasant says he had left her.

Their marriage was the result of paternity proceedings, instituted by the wife. The child George was born less than a month after their marriage. Pheasant says she neglected her home duties. He is a moulder, employed at the steel foundry. Mrs. Pheasant is now said to be in Johnston.

SAUER IS GRANTED NEW TRIAL ON LIQUOR CHARGE

Motion for a new trial, filed in Justice Ernest M. Botkin's court Thursday afternoon, by Henry Sauer, proprietor of a cafe, 336 N. Main-st, was granted by the court.

Arguments introduced by counsel for Sauers was sufficient, in the opinion of the court, to grant Sauers another hearing The trial was set for Thursday of next week.

Sauers was found guilty Monday of having violated the Crabbe act in the sal of intoxicating liquor in his cafe. Sentence was deferred to give Sauers time to file motion for new trial, which the court granted.

PERMISSION GRANTED TO EXCHANGE COUPONS

Permission was granted Paul C Keyes, receiver of the defunct First National bank, Bluffton, to exchange certain unpaid and past due coupons of the town of Athbasca, Alberta, Canada, which he holds as assets of his trust as receiver.

Keyes, in a petition filer, stated he had complied with all the requirements of the United States and Canadian governments in such cases and needed only permission of the court to make the exchange.

PLEADS NOT GUILTY TO SERIOUS CHARGE

For alleged attack with consent on a colored girl 15 years old, Luther Hunter, 31, colored chiropractor, residing at 1029 W. Spring-st, is being held in the county jail in default of a $500 bond.

He was arraigned in Justice of the Peace Guyton's court Thursday morning and pleaded not guilty. He will be given a hearing Saturday morning at 9 o'clock. He was arrested by Officers Crisenberry and Kipker.

CITY ENGINEER TO TAKE A REST FOR TWO WEEKS

On orders from his physicion, City Engineer Vaughn C. Miller, left Thursday noon, for two weeks rest at the home of his mother-in-law in Cincinnati

Miller has not fully recuperated from the attack of heart trouble he suffered several weeks ago as a result of over exertion.

SENATE F... MEN COM...

Visit Lima Friday to ... State Hospit...

The Ohio Senate Fina... tee, 18 in number, will b... of Lima Friday afternoo... ing. The Lima Chambe... merce received word Thu... ing that they would a... city at 3 o'clock Friday a... an inspection of the Sta... here.

At noon Thursday a ... mittee, hurriedly called t... cussed reception plans a... at the Elks home On th... are:-R. Austin, R D As... Jackson, Clayton Pay... Durbin and President R... the Chamber of Commer...

Plans call for taking ... mittee to the hospital ... upon their arrival. T... management will tender ... the guests at 6 o'clock ... the evening a masquera... the inmates of the hospi... ture the local entertain...

The Senate finance co... visit Indian Lake before ... Lima and also expect to ... state normal school ... Green. They are consid... priations for these instit...

SEEK BIG JUDGM...

Judgment on unpaid ... sum of $13,936.75 is ask... J. Kraft in a suit in co... court against George ... Fuchs, Amanda-tp. T... asks that 120 acres of ... tion 16, Amanda-tp, be ... the judgment.

NOTICE, COMPA...

All members of Compa... infantry, are requested t... drill Monday evening, F... without fail Capt. Osca... is in charge.

LUCKY STRIKE "IT'S TOASTED" CIGARETT...

No cigarette ... the same delici... flavor as Lu... Strike. Beca... Lucky Strike is ... toasted cigarett...

The American To...

SUPERIOR RECORD SERVICE

Victor Records

A SHIPMENT OF BACK NUMBERS

Just Received

National Emblem March—U. S. Marine Band
"Lights Out" March—Sousa's Band
Beautiful Isle of Somewhere—Jarvis
Christ Arose—Hayden Quartette
Preacher and the Bear—Collins and Harlan
Bake Dat Chicken Pie—Collins
Mother Machree—Chas Harrison
A Little Bit of Heaven—Chas. Harrison
Chili Bean—Benson Orch
My Little Bimbo—Benson Orch
Uncle Josh and the Honey Bees—Cal Stewart
Uncle Josh In a Cafeteria—Cal Stewart

RED SEAL RECORDS

"Open the Gates of the Temple" Wi...
"Humoresque" ...
My Wild Irish Rose McCo...
Nearer My God to Thee Schuman-...

B. S. Porter & Son
143-5 S. Main St.
"The Old Reliable"

Bluem's

Middies at $2.69

At last—a really good middy for a moderate sum.

One of our Elizabeth Street windows is full of these "Bill Sims" middies—have you seen them?

Made of fine quality Lonsdale Jean, they come in all white or with blue denim collar and cuffs which are GUARANTEED NOT TO RUN. If the color runs, bring it back and we will give you a new one.

Another feature of these middies is that they are made to turn up at the bottom and button around the hips, thus eliminating the necessity of fussing with pins.

Remember Only $2.69 and We Guarantee Them

Bluem's

WEST MARKET AT ELIZABETH

A. M. CUR... GROCERY

Cor. Fairview & Highland Ave. Phone Ric...

FANCY GROCERIES AND MEATS OF ALL KIN...

Loin Pork Roast	22c	Corn, 2 cans	...
Pork Chops	23c	Tomatoes, 1 can	...
Pork Steak	25c	Tomato Puree, 1 can	...
Round Steak	28c	Chef Jello, 1 pkg.	...
Best Beef Roast	18c	Fresh Eggs, doz.	...
Beef Boil	15c	Potatoes, 25c pk.;	...
Veal Chops	25c	Sugar, 10c; 10 lbs.	...
Veal Stew	15c	10c Toilet Paper, 3 ro...	
Spare Ribs	17c	Oranges, doz.	...
Pure Lard	15c	Bananas, 2 lbs.	...
Argo Starch, 3 boxes	25c	Peanut Butter	...

5 cakes Soap, 5 Flake White and 1 Jap Rose ...

All Kinds Bread ... 12c

Phone Us Your Order Free Deli...

NewspaperARCHIVE®

NewspaperARCHIVE®

DEMOCRATS PLAN REORGANIZATION

Executive Committee Meets in City of Washington

FULL BODY MAY BE CALLED

White Remaining as Party Chief is Favored

WASHINGTON — (By Associated Press)—Reorganization of the Democratic party machinery preparatory to the congressional campaign of 1922 and the presidential campaign of 1924, was the topic set for discussion at the meeting here today of Chairman George White of the Democratic national committee and members of the executive committee of sixteen which he recently appointed.

Whether the reorganization should be effected by the executive committee or be placed before a meeting of the full membership of the national committee was an issue to be decided. Chairman White in calling today's meeting indicated that in his opinion the reorganization should be brought about thru action by the executive committee.

FULL MEETING ASKED

Thomas B Love, Democratic national committeeman for Texas, however, recently announced that he had obtained the signatures of 59 of the 106 members of the national committee to a petition asking that Chairman White call a meeting of the full committee for March 1, at St. Louis or some other central city, to consider reorganization.

Mr Love and Robert W. Wooley, former interstate commerce commissioner and drafter of the petition have been invited to present their views at today's meeting and insurance as several members of the executive committee were understood to favor Mr. Love's proposal a warm discussion of the question was in prospect

WHITE INDORSED

The Democratic congressional committee meeting last night adopted a resolution declaring that in the opinion of that body there was no necessity for a meeting of the entire national committee. The congressional committee also went on record as favoring retention of Mr. White as national chairman. Mr. Love and his associates have been accused but have themselves denied the charge of attempting to depose Mr White.

Chairman White had announced that he would submit at today's meeting a comprehensive program relating to the future activities of the party. Details of the program had not been disclosed when the executive committee went into session.

CONFESSED FUR THIEF TAKEN TO MANSFIELD

George Floyd, 22, negro, was taken to Mansfield Thursday, to enter upon a sentence at the Mansfield reformatory.

Floyd was arrested, charged with theft of a fur coat from the Gordon store. On November 16, last, he pleaded guilty to an indictment chaging larceny and embezzlement. He was given a suspended sentence.

Floyd did not secure another suspended sentence, having violated his parole. He said he did not want another trial and asked to be committed to Mansfield at once.

Judge Becker ordered him sent to that institution.

TAKE CRAIG SUIT TO HIGH COURT

Appeal to Appellate Court to be Filed, Announced

The election contest case of Walter Craig against A. J. Gray will be taken to the court of appeals, acording to announcement Thursday by Prosecuting Attorney E. T. Lippincott, representing Gray.

The case will be appealed on the grounds that there is no law whereby a successful candidate may contest an election.

Decision on this legal point was gicen by Judge Daniel M. Bailey, who heard the trial, when he ordered a re-count of the ballots cast for the three county commissioners.

The count showed Gray elected for two years instead of Craig, as official returns indicated, and did not change the standing of J. W. Thompson, commissioner-elect, who has not yet taken office.

Prosecutor Lippincott and former Prosecuting Attorney John L. Cable are attorneys for Gray and Thompson.

Purina Pig Chow and Cow Chow Dairy Feed at Dorsey's.

LIMA'S WHITE WAY BRINGS IN INQUIRY

A full description of the boulevard lighting system, from the wattage of the globes used to the cost of installation, has been requested from Mayor Burkhardt in a letter received Thursday from J. C. Barclay, city manager of Montclair, N. J.

The Montclair city manager in his letter states that his attention was called to the lighting system in use on Main-st here, while passing thru Lima on the Pennsylvania railroad. He is asking this information with the hopes of having a similar system installed in Montclair.

HIAWATHA SMOKELESS MINE RUN COAL AT WATSONS.

Purina Calf Chow and Blatchfords Calf Meal at Dorsey's.

"BRING BACK NORMALCY"

LOGIC--

Showing our Prosperity that should create a spirit of optimism.

* * *

We produce twenty-five percent of all the linens.

* * *

Twenty-five percent of all cotton cloths.

* * *

Twenty-five percent of all the glass.

* * *

Thirty-six percent of all the shoes.

* * *

Forty percent of all the paper.

* * *

Thirty-four percent of all the manufactured goods.

* * *

And all of this is not rhetoric nor campaign matter—its facts.

* * *

See our display of Spring HATS, SHRTS, NECK-WEAR, ETC.

* * *

Buy now and start the ball-a-rollin' to better times.

The Jolley-Chenoweth MAN Store
204 W. MARKET ST.

READ THESE UNUSUAL VALUES FOR SATURDAY!

EVERY ITEM A STAR

A BRILLANT BARGAIN GIVING EVENT
STAR BARGAIN FRIDAY!

Unmatchable Bargains for Thrift Shoppers--Read Everyone ann Shop Tomorrow

39c Hair Bow Ribbons 26c
FRIDAY—A big assortment of fine hair bow ribbons, 5 to 6 inches wide, in satin stripes, taffetas and moire in light and dark styles—and specially priced for 26c yard.—Basement.

29c to 39c Fancy Veilings 17c
FRIDAY—Fancy mesh veilings in black navy, brown and taupe in all new designs, a big vlaue and a very big assortment and specially priced for 17c yard.—Basement.

Full Count Percales 16½c
FRIDAY—36 inch genuine Scout percales, full count and standard goods, a big assortment and in light and dark patterns and specially priced for 16½c yard.—Basement.

$1.39 Bungalow Aprons 88c
FRIDAY—Women's fine bungalow aprons, center front, side. Front and back opening styles in assorted checks, plaids, stripes and figured patterns in sizes 38 to 44 and specially priced for 28c.—Basement.

22c Good White Outings 13½c
FRIDAY—27 inch good fleecy white outings full bleached and heavy nap, a worth while speical and very specially priced for only 13½c yard.—Basement.

23c Good Crash Towelings 17c
FRIDAY—17 inch unbleached half linen crash towelings with blue border, good weight and very absorbent and very specially priced for 17c yard.—Basement.

$1.95 Inlaid Linoleum's for $1.00
FRIDAY—2 yard wide tile effect inlaid linoleums, a big value and very serviceable and specially priced on our star bargain day at $1.00 square yard.—Third floor.

$1.59 Hit and Miss Rag Rugs $1.19
FRIDAY—27 by 54 inch hit and miss rag rugs, assorted colors and very serviceable—a big value and very specially priced on star bargain day at $1.19.—Third floor.

$6.95 Heavy Plaid Blankets $5.00
FRIDAY—66 by 84 two in one heavy plaid blankets in blue, tan and grey, a big value and very specially priced for only $5.00.—Third floor.

39c Curtain Materials for 25c
FRIDAY—Colored dotted Swiss in pink, blue and gold, brighten up your home with this curtain material and very specially priced for 25c yard.—Thrid floor.

Friday a Great Sale of Women's and Misses' Charming New!

Silk Dresses

They Were Made to Sell at $19, $22.50 *and Up to* $29.50

$13.75

MATERIALS:
—*Taffeta* —*Satins* —*Tricollettes*

FRIDAY—A remarkable sale of Women's and Misses' charming Silk dresses at the unusual price of $13.75—they are fashioned into straightline and long-waisted models and in embroidered and draped styles—these dresses were purchased on our buyer's recent trip to New York at the revised prices and we can therefore offer them at this low price—come early—2nd floor.

BUY NOW FOR YOUR SPRING HOUSE CLEANING

Wall Paper Sale!

WE FURNISH PAPER HANGERS, EXPERT WORK

FOR 9c ROLL

SALE TOMORROW AND SATURDAY

(THIRD FLOOR)

LOT I	LOT III	LOT II
—25c oatmeal papers, plain, 30 inches wide in tan, gray and brown shades with pretty cut-out borders to match, 9c roll.	—25c to 30c Bedroom papers in beautiful floral and all over effects — when used with cut-out border—they make pleasing rooms, 9c.	—20c to 25c new kitchen papers, blocks and granites with borders to match and priced for only 9c roll. —Third floor.
9c ROLL	9c ROLL	9c ROLL

These Bargains On Sale Tomorrow---Friday!!

$5.95 Fine Quality Curtains $3.75
FRIDAY—Fine quality marquisette curtains, 2½ yards wide with lace insertions and specially priced for tomorrow at only $3.75 pair.—Third floor.

$1.45 Sunfast Draperies for 98c
FRIDAY—Yard wide sunfast draperies in all the most wanted shades, they will beautify your home and very specially priced for 89c yard.—Third floor.

$15.95 Leather Traveling Bags $12.75
FRIDAY—Genuine leather, hand sewed frame, full leather lined pocket 18 inch in black only, single double or protection handle, a real bag $12.75.—Third floor

$1.98 Silk and Satin Camisoles $1.19
FRIDAY—Women's fine quality silk and satin camisoles, lace and ribbon trimmed and with shoulder straps, a big value and very specially priced for $1.19.—2nd floor.

Women's 50c Fine Bandeaux 39c
FRIDAY—Women's flesh color bandeaux, back fastening, well made and very specially priced on our start bargain day while they last for only 39c.—2nd floor.

Children's 29c Muslin Drawers 19c
FRIDAY—Children's muslin drawers, well made and cut full, neatly trimmed in sizes to 8 years—a big value and very specially priced for 19c pair.—2nd floor

Women's $2.98 House Dresses $1.19
FRIDAY—Women's gingham and percale house dresses in fitted and loose styles, neatly trimmed and well made and very specially priced for $1.19.—2nd floor.

Child's $3.50 Wool Knit Sweaters $1.98
FRIDAY—Children's coat style and slipover sweaters, wool knit in pretty color, a big value and very specially price fdor only $1.98.—2nd floor.

Women's $1.50 Muslin Gowns 98c
FRIDAY—Women's muslin gowns, made of splendid quality materials, cut full and long in slipover and long sleeves and very specially priced for 98c.—2nd floor.

$19 Fine Congoleum Rugs $12.50
FRIDAY—Extra special congoleum rugs, size 9 by 12—only four rugs left in the lot and a very big special, priced while they last for only $12.50.—3rd floor.

FINE QUALITY **SUIT CASES**
—Extra quality, regular $1.50 suit cases, 18 inch size with lock and key and priced for 98c—3rd floor. **98c**

$1.50 PRETTY **CRETONNES**
—A large assortment of pretty cretonnes, yard wide, a big value and very specially priced for only 89c yard—3rd floor. **89c**

30c PYREX **Custard Glass**
—Large size Pyrex glass, glass custard cups, will not break with heat, very useful in every home and specially priced for 19c.—Basement. **19c**

$1.75 GLASS **BATH SHELF**
—18 inch size heavy thick glass bathroom shelf with nickle-plated brackets and very specially priced for only $1.27.—Basement. **$1.27**

$3.50 FOLDING **Ironing Boards**
—Good strong ironing boards, large table top, very rigid tip and folding stand, a big value and very specially priced for $2.67.—Basement. **$2.67**

$1.50 GALVANIZED **WASH TUBS**
—Medium size strong galvanized wash tubs with strong handles, a big value and very specially priced for only 87c—Basement. **87c**

ALWAYS IN THE LEAD
The Leader Store
THE STORE FOR ALL THE PEOPLE ALL THE TIME

"They WORK while you sleep"

Cascarets

Don't stay bilious or constipated, with your head dull, your stomach sour, gassy, upset. Take one or two Cascarets tonight sure for your liver and bowels, and wake up clear and fit. Children love Cascarets too. No griping—no inconvenience. 10, 25, 50 cents. Adv.

14 A DAY!

3c When You Get Out of Bed!
4c When You Eat Dinner!
3c When You Eat Supper!
4c When You Go to Bed!
14c a Day! ?

See Tomorrow's Paper!

Square-Deal Battery Service

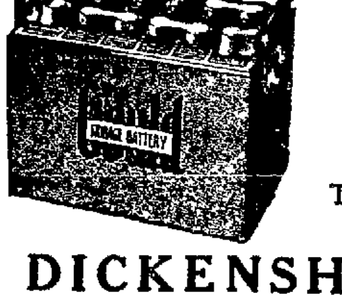

RECHARGING and REPAIRING ON ALL BATTERIES
GOULD
The Battery with the Dreadnaught Plates
DICKENSHEETS & SON

DEMAND MULLENHOUR SERVICE

Cylinder Re-Grinding

Re-grinding is our business and we guarantee workmanship and materials. How about your car?

We re-grind cylinders on any make car and put in new pistons, rings, bushings, pins, etc.

Mullenhour Bros.
113 E. Spring St. Main 2886

Painful, Swollen Rheumatic Joints

"You can have your money back," says Enterprise Drug Store, "if 20th Century Liniment doesn't drive that [illegible] stiffness, lameness and pain from your tired aching back and knees."

Don't worry about lumbago, Sore Muscles, Lameness or Stiff Neck, 20th Century Liniment brings [illegible] relief in just a few minutes. It [illegible] fails to prove a blessing to sufferers from painful swollen rheumatic joints. [illegible] action in all forms of Rheumatism, [illegible] less than marvelous.

Get a bottle today. Don't be afraid to use it freely. It is the greatest of all remedies for Sprains, Strains, cramps in leg and sore muscles. It [illegible] so quickly [illegible] users are simply astonished. Never [illegible] if the skin is broken or inflamed, [illegible] nothing in 20th Century Liniment to irritate but lots of good things [illegible] camphor and iodine that will soothe and [illegible].

Try it tonight. If it doesn't do all and more than we claim for it bring the bottle back. We will return your money without question.

Enterprise Drug Store and all good druggists can supply you.—Adv.

Try This If You Have Dandruff

There is one sure way that never fails to remove dandruff completely and that is to dissolve it. This destroys it entirely. To do this, just get about four ounces of plain, ordinary liquid arvon; apply it at night when retiring; use enough to moisten the scalp and rub it in gently with the finger tips.

By morning, most if not all, of your dandruff will be gone, and three or four more applications will completely dissolve and entirely destroy every single sign and trace of it, no matter how much dandruff you may have.

You will find, too, that all itching and digging of the scalp will stop instantly, and your hair will be fluffy, lustrous, glossy, silky and soft, and look and feel a hundred times better.

You can get liquid arvon at any drug store. It is inexpensive, and four ounces is all you will need. This simple remedy has never been known to fail.

$8.50 LUMP COAL

Clean, free from slack and good quality.

Main 4727

THE CONSUMERS' FUEL & BUILDING SUPPLY CO.

NewspaperARCHIVE® NewspaperARCHIVE®

By mail, out of the city one year $5 By carrier 15c per week.

The Lima News

AND TIMES-DEMOCRAT

PUBLISHED EVERY DAY IN THE NEWS BUILDING, 121 E. HIGH STREET BY THE NEWS PUBLISHING COMPANY

Entered at postoffice at Lima as second class mail matter.

ALL THE MONEY YOU HAVE CANNOT BUY TWO WORDS IN THESE COLUMNS

TOO MUCH LENIENCY

THE habit of officials and courts of extending leniency to men who submit to temptation and appropriate that which belongs to someone else appears to be growing at a rapid rate in this state and in fact the entire country. Leniency rather than punishment is the rule, which tends to make many others in positions of trust less careful of their conduct.

It is difficult to peruse a newspaper without being confronted with one or more articles concerning thefts of money and property by trusted employes and the announcement that either a suspended sentence has been imposed or the individual who was so weak as to steal was given a chance to make good.

It would be interesting to know how much effect a suspended sentence has on a man who has robbed others; how much he respects it and in how many cases it would be an effective bar against him doing the same thing again if he had the chance. If he is let off with the mere penalty of paying back that which he took, it is reasonable to argue that he would be inclined to repeat his offense if he again had the opportunity, believing that it is easy to escape.

None will contend that all offenders of this type should be sent to prison. Some courts recently have shown very good judgment in the handling of such cases. Undoubtedly they have performed a far greater service to society than had they sentenced those accused.

Judges must decide what is best, but the tendency to give even more than the benefit of the doubt in most cases is growing too rapidly.

o o o o o

CONCERNING OUR FOOD

DID you ever feel a craving for things persons do not generally eat? For instance, did you ever enjoy eating cigar ashes, a large amount of salt or various other things out of the ordinary?

If you have, there is something wrong with your diet. This is the verdict of physicians. Some who find a delight and apparent satisfaction in eating cigar ashes are in need of more lime in their food. While there is nothing injurious about the habit, the same results could be obtained in a more satisfactory manner. Eating food containing more lime would do it and the family doctor could easily prescribe a dozen things containing it and very acceptable to anyone as food.

Therefore, if you feel the need of eating things that your friends do not, do not consider yourself a freak. Nature is merely sending out a call for that which is needed in your body and which you are not supplying in sufficient quantity.

o o o o o

GROUND HOG CREATES DOUBT

THERE is more or less of the element of doubt in the minds of many persons as to the ability of a mere groundhog, the most lazy and indolent of animals, endowed with instinct to a limited degree, to be able to forecast weather for a period of six weeks, simply by crawling out of its winter quarters of hibernation on February 2 and seeing its shadow—or not seeing it.

Until Thursday morning, that contingent of citizenship which was and still is convinced that the g. h. didn't see his shadow on February 2, had reason to believe that their position was correct, while those who claim that the sun peeped out for a few minutes shortly after the noon hour on that day, felt that they might have been mistaken about it, after all.

With a drop of 35 degrees in the temperature during Wednesday night, the stock of those who claim there was sunshine on ground hog day went skyrocketing. At any rate, no matter what the real facts in the premises, there are any number of people who are firmly convinced that the ground hog's order of conducting his activities on a certain day in February really has something to do with the brand of weather to be encountered for the ensuing period of six weeks.

COURTESY OF EMPLOYES

CITIZENS who have occasion to ride on street cars, interurban cars or steam trains, are sometimes forced to wonder why it is that there is such a radical difference in the makeup of men in direct charge of such utilities, in the matter of courtesy.

Conductors come in contact with the public continually while on duty. There is as great difference between some of them as between day and night. With some of them it seems to be a pleasure to answer questions courteously, aid the traveler with information when asked for it and to smile while imparting the desired directions.

On the other hands, one occasionally encounters a conductor who is exactly the opposite. He seems to take delight in getting into an argument with a patron of the company, is pompous and curt and not at all accommodating. There is no reason for anyone to believe that the management of the company desires this latter sort of employe. His services are not retained after he is found out.

Those who are placed in positions of responsibility by utility companies, depending upon the public for patronage, owe a duty to the public is the matter of at least being courteous. Queries often made by patrons may sound foolish, but they are earnest nevertheless and it is the duty of the men in charge to answer them kindly and courteously.

o o o o o

WAR EXPENDITURES

THE testimony of General Charles G. Dawes, of Chicago, before the congressional committee investigating the war conduct, over and above the scintillating language which the general employed, has a direct bearing upon one phase at least of the criticism which has been most often referred to by critics.

The participation of the government of the United States in the world war was an expensive proposition, in round numbers the actual outlay representing $24,000,000,000. We got into the war without scarcely any preparation, on land or sea. It was obvious from the very beginning that the one heavy task to which the American government would have to apply its resources and energies was to supply an army and a complete equipment for that army. Now armies do not spring up over night, and by no possible miracle could this or any other power hope to declare war one day and find itself in the possession of a well trained, well provided for fighting force 24 hours later. It took England almost two years to get her military machine in action and England had been engaging in wars ever since the dawn of its history. France, alone, of the Allied countries was in a fair measure of fighting strength. America went into this war for the purpose of establishing a fixed and potential principle. It was necessary to work fast; to buy supplies where they could be obtained and not to haggle over prices. We had an army in France within a few months after we declared war on the Central powers and this army could not want until debts and controversies were settled back home. And so the war department and the administration bent to its task, established training camps, placed huge orders for this, that or the other thing and refused to hold itself bound by such commercial traditions and conventionalities as ordinarily would obtain. This was a crisis and had to be met as such. General Dawes was commissioned to see that the army lacked nothing that was essential to its welfare or fighting strength. He was a business man of superior abilities. But he was patriotic, too. It looked to him, as it looked to General Pershing, that the thing uppermost as a necessity was to get the job finished regardless of the cost. And the job was finished, successfully. Now we are paying the bill. Who would have had it done otherwise? Thousands of precious American lives would have been lost if the nation had followed the course that post war critics have suggested should have been followed. It was a question of lives versus money and the war department preferred to save lives.

AS YOU LIKE IT

OLD SCISSORS SAYS:

No matter how they come out with their rumpus, Congressmen now attacking judges for holding two jobs picked out the psychological time for it.

* * * * *

But, wait until the new women juries get hold of some of those "beautiful murderesses" the men always acquit.

* * * * *

Every nation seems to be in favor of disarmament to the extent of having all other nations give up their guns.

* * * * *

MARY AND HER LITTLE LAMB

"Miss Mary Grady forty years old, broke her ram when she slipped as she was crossing the street."—Boston American.

* * * * *

After everybody else gets thru naming Harding's cabinet, maybe he will get one for himself.

CAN YOU IDENTIFY YOURSELF IN THIS CROWD?

The commissioner of internal revenue reports that one person in the United States had a net income of more than $5,000,000 in the calendar year 1918.

Sixty-seven others made more than $1,000,0000, and 178 more than $500,000.

Two of the "more than a million" class gathered in between four and five millions; four cleared between three and four millions; eleven rounded up from two to three millions; sixteen tucked away from $1,500,000 to $2,000,000, and thirty-three registered between $1,000,000 and $1,500,000 apiece.

Of the 178 who had net incomes between $500,000 and $1,000,000, forty-six made from $750,000 to $1,000,000, and 132 corralled between $500,000 and $750,000.

We have searched diligently and cannot find our own photograph in this group not even down toward the bottom.

* * * * *

The janitor of our apartment house and his trusty assistant began celebrating Ash Wednesday at 4 o'clock in the morning by dumping forty-seven cans of ashes into the wagon and then bouncing the empty cans on the cement sidewalk.

o o o o o

MISS LIMA: "Don't incur the anger of your favorite waiter by tipping him with one of the new counterfeit $20 federal reserve notes."

GEORGE WASHINGTON OF THE PARTY THE BOYS EXPECT WARREN TO BE THE

JUST FOLKS—BY EDGAR A. GUEST

DOING THINGS WORTH WHILE

This is doing things worth while—
Meeting people with a smile,
Being cheerful; keeping true,
Doing what you find to do,
Planting roses at your gate,
Walking head-erect and straight,
Being helpful when you can
To a troubled fellow-man.

You don't need the stamp of fame
Or its lustre on your name
To be truly useful here;
You can serve in any sphere,
Be it high or humble post;
Serving where you're needed most,
You can always play the friend,
Staunch and faithful to the end.

If the old red, white and blue
Has a loyal friend in you,
If the ones who know you best
Find you faithful to the test,
If within the home you keep
There is little cause to weep,
If you help the world to smile,
You are doing things worth while.

WHAT the STARS PREDICT

This is not a lucky day.

Those in power will be disturbed in making important appointments or allotting awards.

Those long established in public favor will experience great changes.

Persons in all walks of life will be affected by marked changes of opinion on the part of public leaders.

Persons born on this day, may have much anxiety during the coming year, unless they avoid speculation.

Children born today are likely to be headless and extravagant, and should be carefully trained if they are to be successful in life.

(Copyright, 1921)

TODAY'S HEALTH HINTS

By William Brady, M. D.

CONGESTION OF THE BRAIN

I think it was in 1888 that the last heroine sprained her ankle. Since that time calves have come and gone and knees have arrived. The modern novelist has a wider anatomical field.

They still have "brain fever" as a result of cold shoulder and other errors of diet in our best sellers. And you have no idea how many correspondents tell me they have too thick blood or a rush of blood to the brain—however they get the idea, I dunno.

The circulation of blood inside the head is practically entirely passive. That is, depends entirely upon the state of the general circulation, and is not under the control of the vasomotor nervous system which regulates the distribution of blood in the rest of the body.

In many instances in which the individual fancies there is congestion of the brain or a rush of blood to the head there is in truth a brain anemia or insufficient blood supply. Thus, in cases of hardened arteries in which the blood pressure may or may not be very high, there is often a brain anemia, a diminution of blood supply to the brain, sometimes a serious slowing of the circulation in the brain and the formation of a clot within the unbroken blood vessels of the brain, which conditions is called thrombosis.

Probably the chief single factor of slowing of circulation in the brain, brain anemia, perhaps causing attacks of transient dizziness, impaired memory, speech difficulty, weakening of certain muscle groups or peculiar sensation of limbs of one side or one side of face or tongue, is a flabby general musculature. By that I mean the everyday result of ignorance from the eyebrows down, neglect of physical education, neglect of exercise. This applies particularly to impaired tone of the abdominal muscles, which probably explains why more women than men suffer these effects of faulty brain circulation—the corset and not the purely faciful "change of life" is responsible, altho I do not expect any slave of the corset to have sufficiently active brain circulation to grasp this fact.

The overfed and underworked young man in the first flush of worldly success finds himself growing a corporation a few years before his brain begins to complain. It is no joke when we reiterate that overeating or neglect of regular daily exercise or both together shorten a man's days on earth just as surely as he grows a paunch. There is less uncertainty about his than there is about the cause of tuberclosis. If any alleged health authority has the courage to question the effect of over-

YOUR N

TYA

BY PHILIP FRA
VARIATION— Tya
RACIAL ORIGIN —
SOURCE — An oc

This group of
comes from a lang
few generations ag
extinct. This langu
and perhaps better
dialect of the Cymri
tic, falling within
fication as Welsh a
speech of the Breto
tern France, which
out.

Unlike the family
Gaelic Celts, the Iris
land Scottish, which
clusively mere pe
clan names, the W
Cornish have develo
ly names from c
from the names of
This group of na
have been developed
Cymric word from f
man, "tiac," tho th
not been established
yond doubt.

One thing is cer
from various govern
records, families of
branches of the sam
from a very remote
cated in Cornwall,
landholders.

In the absence of
evidence to the cont
ability that these na
from the descripti
"farmer," must be a

ABE MA

This country seems
er'thing but prohibiti
airplanes. Theodoric M
t' be paroled from th'
he hain't satisfied.

eating and neglecting
may be well, before ta
for it, to inquire wh
student of etiology o
politician.

Pressure of mild d
to the abdomen as by
sand bag or an elast
temporarily relieves t
produced by slowing p
lation. But mild gene
walking, best of all—a
dominal exercises ten
the trouble.

Lives to See the Prescription He Wrote in 1892 the Worlds Most Popular Laxative Remed

DR. W. B. CALDWELL TODAY
Born Shelbyville, Mo., March 27, 1839
Began the manufacture of his famous prescription in 1892

Founder of Dr. Caldwell's Syrup Pepsin, the large selling liquid laxative in the world, long past Biblical old age, but hale and hearty—Still sees patients daily—Wonderful achievement of a "country doctor."

WHEN I started to practice medicine, back in 187 there were no pills or tablets or salt waters fo the relief of constipation, and no artifici remedies made from coal tar.

The prescription for constipation that I used early i my practice, and which I put in drug stores in 1892 un der the name of Dr. Caldwell's Syrup Pepsin, is a liqui remedy, and I have never had reason to change it. intended it for women, children and elderly people, an these need just such a mild, safe, gentle bowel stim ulant as Syrup Pepsin.

I am gratified to say that under successful management m prescription has proven its worth and is now the largest sellin liquid laxative in the world. The fact that over eight millio bottles were sold by druggists last year proves that it has wo the confidence of mothers whose chief interest is the healt of their children.

It is particularly pleasing to me to know that the biggest half of those eight million bottles were bought by mothers for themselves and the children, though Syrup Pepsin is just as valuable for grownups. The price of a bottle holding 50 average treatments is sixty cents; such a bottle will last a family several months.

I have never made a secret of what is in Dr. Caldwell's Syrup Pepsin. It is a compound of Egyptian Senna and other simple laxative herbs with pepsin and pleasant-tasting aromatics. These ingredients are endorsed in the U. S. Pharmacopoeia. I consider Syrup Pepsin toda in the serious 82nd year of my age, as I did i 1892, the best remedy a family can have in th house for the safe relief of constipation and it accompanying ills, such as headaches, bilious ness, flatulence, indigestion, loss of appetit and sleep, bad breath, dyspepsia, colds an fevers.

Millions of families are now never without Dr Caldwell's Syrup Pepsin, and I believe if you will once start using it you will also always have a bottle handy for emergencies.

TRY IT FREE

Send me your name and address and I will send you a free trial bottle of my Syrup Pepsin Address me Dr. W. B. Caldwell, 523 Washington Street, Monticello, Illinois. Everybody now and then needs a laxative, and it is well to know the best. Write me today.

Hi Stubbins, Sez!

(Copyright by H. C. Curtis)

Thet thar Boy Silas O' mine, sez, "He wants to git one o' them new fangled fishin' bates to cetch carp in our crick.

I told him he cud git "Karpen' at Hoover-Bond's.

Purina Chicken Chowder and Lay or Dry Mash at Dorsey's.

SQUARE DANCE AT EAGLE HALL, FRI. NIGHT, FEB. 18.

HIAWATHA SMOKELESS COAL AT WATSONS.

Constipation Vanishes Forever

Prompt—Permanent—Relief

CARTER'S LITTLE LIVER PILLS never fail. Purely vegetable—act surely but gently on the liver.

Stop after-dinner distress—correct indigestion; improve the complexion — brighten the eyes.

Small Pill—Small Dose—Small Price

CARTER'S LITTLE LIVER PILLS

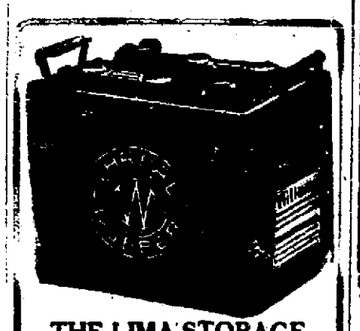

THE LIMA STORAGE BATTERY CO.

220 W. Elm, Corner West Main 4751

WILLARD SERVICE STATION

America's Greatest S

NOVELD

ARISTOCRATS

SEGAR

Are Now

2 for 2

POPULAR FOR GENERA

PLANTEN'S C & C OR BL CA

A Preparation of COMPOUNDED COMPARA — AT YOUR DRUGG

Ask for PLANTEN'S ONLY

NEWSPAPER ARCHIVE®

'RECOMMENDED,' IS WORD FOR THE LYRIC PLAY

"Broadway and Home" Has Part That Fits Eugene O'Brien Like and Old Glove

"Shavings," Coming to Faurot, Gets Another Boost—Movie Directory

(By ESTHER WAGNER.)

EUGENE O'Brien reaches great dramatic heights in his latest picture "Broadway and Home" and secure in the role of Michael Strange, a young man who wanted to go out into the world and amount to something he has a characterization that seems to fit him like a glove.

KIND A drama of contrasts
ACTING Good
SCENERY Beautiful.
DIRECTION Good
STORY Young Michael Strange lives with his grandfather in a little fishing village The daily grind, the monotonous rocky coast and a desire to see life finally placed Michael in New York the protege of a wealthy man about town who duly dressed him up and gave parties in his honor. In one of these affairs Michael met and grew interested in one Laura, who it develops, is indebted to Michael's benefactor for everything she possesses

A marriage ensues and when Michael comes to take his wife away he finds her bending over the dead body of his benefactor, Greyson, whom she had killed because he tried to force her back into her old life

Things get quite complicated right here and you aren't sure at all how everything's going to end But don't worry Eugene always manages to have a wife in the final fadeout, and this picture is no exception

REMARKS Mr O'Brien in evening clothes and then in a rain-hat and sou'wester makes a pleasing study in contrasts, but the picture in the first three reels drags interminably Lay one suspects the censors of cutting scenes, for the film moves along rather jerkily in spots There's some fine rocky scenery, however, with wild waves dashing over it and the scenes of the cabarets and most of the interiors are quite gorgeous Elaine Cassidy plays the role of Laura, and goes thru her scenes in her usual insipid manner.

Eugene's getting older, as you'll notice, but he's the good old Eugene of yore. When he loves 'em he wants em, and when he wants 'em he gets 'em. That's his motto, and he lives right up to it in "Broadway and Home."

Recommended. It's appearing at the Lyric.

* * *

Faurot—"Shavings"

"Shavings," the Cape Cod comedy which Henry W. Savage presented with success for six months last season at the Knickerbocker Theatre, New York, and more recently in Boston and Philadelphia, will be seen at the Faurot on Saturday matinee and night, which is just prior to its Chicago premiere. The original and only cast will be seen here. "Shavings" introduces the playgoer to picturesque Cape Cod, a region hitherto left unexplored and unexploited by American playwrights. In fact, among authors Mr. Joseph C. Lincoln holds the field alone as chronicler of the Cape, having to his credit twenty successful novels, all with a Cape Cod background. "Shavings" was a best seller" on the book market for months, and the stage version by Pauline Phelps and Marion Short in a close adaptation of the Lincoln book.

The story of "Shavings" concerns a village toymaker who is scorned as "town crank" because he lives alone and spends his life whittling out playthings for children, instead of practising law or running a bank. Nevertheless "Shavings" shop is the gathering place of many of the "leading citizens o' the Cape" who confide in him, seek his advice and what is more to the point, take it. His counsel is especially sought by young lovers, whose romances bring out 'Shavings' most human and humorous side But the keynote of his life is sacrifice—from boyhood he has been "giving up" to others.

When romance suddenly knocks at 'Shavings' own door, he finds his life revolutionized by drama, adventure and suspense; and in the end he finally achieves his greatest triumph in "giving up." Still, the Cape Cod toymaker is not a tearful stage character as played by Harry Beresford, who became a star overnight for his performance in this play, the lovable and laughable qualities of the part predominate.

* * *

MISS WAGNER'S UP-TO-DATE VAUDEVILLE AND MOVIE GOSSIP

THEATER DIRECTORY

AT THE FAUROT

The new Realart star, Justine Johnstone, makes her debut at the Faurot today in "The Plaything of Broadway," a typical story of the Metropolis. Miss Johnstone is a Follies beauty

* * *

AT THE ORPHEUM

Entire change of program today, with Ross Wyse & Co, in a screamingly funny offering, The Kenna Sisters, vaudeville's only triplets, performing Japs, and three other high class acts.

* * *

AT THE REGENT

Pauline Frederick has the leading role in "Roads of Destiny," appearing today at the Regent theatre. Added attraction, special comedy "Ain't Love Grand"

Starting next Sunday the sensational Du Barry picture, "Passion" with Pola Negri will be featured at the Regent.

* * *

AT THE SIGMA

Little Shirley Mason heads the competent cast in "The Little Wanderer" which is the feature attraction showing today at the Sigma theatre.

* * *

AT THE MAJESTIC

The Majestic's program for today features "The Flame of the Desert," with Geraldine Farrar.

* * *

MORE WEDDINGS

That youngest Talmadge sister has always been an up and coming young woman. When her sisters became famous in pictures she followed closely in pictures she followed, and altho she has not been starred yet she has always been commended for her good work. When Connie startled everybody by running off and getting married it was thought that the family would lead a settled life for some little time, for Connie was the irrepressible one.

But young Natalie was not to be outdone in affairs of the heart, for announcement has just been made of her engagement to Buster Keaton, the famous comedian. The wedding, which will culminate a war romance begun while Keaton was in the American army, will take place in New York next summer, according to reports At present Miss Talmadge is in New York and Mr. Keaton is making comedies in Los Angeles

* * *

TOM MOORE TO MARRY

A motion picture romance that is surprising because of the suddenness with which it happened is the announcement of the engagement of Tom Moore and Renee Adoree. Miss Adoree, formerly in musical comedy, was engaged for an important part in the picture and returned to the Goldwyn studios with the Moore company. The title of the picture they played together in is "Made in Heaven" No plans for the wedding have been announced.

Mr. Moore formerly was married to Alice Joyce, who later divorced him and married James Regan, the son of the owner of the Knickerbocker hotel.

Put a Blue Devil in your bath tub—he will promptly steal the rings.

ORPHEUM
TODAY, FRIDAY SATURDAY
BIG DOUBLE BILL
ROSS-WISE TRIO
A Guaranteed Hit
KITARO JAPS
Kings of Dexterity
BARNEY FIRST
FROM KILLARNEY
6—CLEVER ACTS—6
TO-MORROW—TO-MORROW
LADIES' FREE MATINEE

REGENT
T-O-D-A-Y
TILL SATURDAY

CAN WOMAN ESCAPE THE FATE THAT LIES WITHIN HER OWN CHARACTER?—SEE

"ROADS OF DESTINY"
From O. Henry's Famous Story
—with—
PAULINE FREDERICK
WAS HE STRONG ENOUGH TO OVERCOME HIS DESTINY?

—Added—
"Ain't Love Grand"
—and—
BRAY COMIC
For Laughing Purposes

MATINEES 10 & 20c
FAUROT 2 DAYS STARTING TODAY
NIGHTS 10, 20, 30c

A NEW STAR—HERALDED AS THE MOST BEAUTIFUL WOMAN ON THE STAGE—IN A VIVID STORY OF THE BRIGHT LIGHTS OF MANHATTAN

BEAUTIFUL LOLA THE PLAYTHING OF BROADWAY BROUGHT THE MEN OF THE EXCLUSIVE "30 CLUB" TO HER FEET WITH HER ORIENTAL DANCE AT A MIDNIGHT BANQUET

JUSTINE JOHNSTONE
IN
"THE PLAYTHING OF BROADWAY"
ADAPTED FROM THE STORY "EMERGENCY HOUSE" BY SIDNEY MORGAN
THE PATHE REVIEW — THE INTERNATIONAL NEWS — THE TOPICAL DIGEST

S-I-G-M-A
TODAY
FRIDAY AND SATURDAY

Miss Shirley Mason
—IN—
"THE LITTLE WANDERER"
A ROMANCE OF A GIRL FROM NOWHERE
A PICTURE THAT WILL PLEASE ALL
—Added Laughing Feature—
"I'LL SAY HE FORGOT"
FOX NEWS — EXCELLENT MUSIC

POLA NEGRI
AMAZINGLY AUDACIOUS
SHE WILL WIN YOU
SHE WILL THRILL YOU
IN THE MIGHTY SPECTACLE
ON VIEW AT THE REGENT
NEXT SUNDAY

WARNING!!

THIS is to officially notify the people of Lima that the Windsor Jewelry Co. has been officially appointed by the National Save a Diamond committee as sole representative of the NATIONAL SAVE A DIAMOND CAMPAIGN in this city.

INFRINGERS OF THIS PLAN PROSECUTED!!

MEMBER OF

All jewelry concerns are hereby warned that this plan has been duly copyrighted in the United States Bureau of Copyrights and is for the exclusive use of The Windsor Jewelry Co., and any infringement will be vigorously prosecuted.

Look for the sign of the National Save A Diamond Store reproduced here . It signifies that the store that displays it has been selected on account of its ability to fulfill all promises and for its great reliability.

(Signed)
NATIONAL SAVE A DIAMOND COMMITTEE

STARTING TOMORROW
DOROTHY DALTON in "A Romantic Adventuress"
FAUROT OPERA HOUSE
MAT. AND NIGHT SAT. FEB. 19.
AFTER TRIUMPHANT ENGAGEMENTS IN NEW YORK, BOSTON and PHILADELPHIA and JUST PRIOR TO THE CHICAGO PREMIERE FEB. 20.

HENRY W. SAVAGE OFFERS THE CAPE COD COMEDY
SHAVINGS
MOST LOVABLE, LAUGHABLE PLAY EVER STAGED.

"Most Lovable, Laughable Play Ever Staged"
—New York Eve. Mail.

TAKEN FROM JOSEPH C. LINCOLN'S NOVEL OF THE SAME NAME. ADAPTATION MADE BY PAULINE PHELPS and MARION SHORT. Staged by John McKee.

"It's Like Going on a Summer Vacation to Cape Cod to see "SHAVINGS"
—Said the N. Y. Eve. World.

ONLY AND ORIGINAL NEW YORK CAST AND PRODUCTION
Exactly as presented for SIX CAPACITY MONTHS at the Knickerbocker Theatre, New York City.
—With—
HARRY BERESFORD
Night Prices 50c, 75c, $1.00, $1.50, $2.00 and $2.50.
Matinee 50c, 75c, $1.00, $1.50.
Seat Sale Opens Friday
Orders Now.

LYRIC
NOW PLAYING
THE REAL DRAMATIC SENSATION OF THE DAYS

EUGENE O'BRIEN
IN JOHN LYNCH'S
"Broadway and Home"
A vital story of Human Soul's Enmeshed in a sorid net of circumstances.
Twinkling lights, Midnight Suppers Dazzling Women, Gorgeous Gowns, Wealth, Red Shame Human Wrecks.—The heights of Happiness and the depths of despair—With happiness at last. That's this picture.

ADDED ATTRACTION
O'BRIEN'S PEERLESS QUINTET
Have you heard them yet? If not, you have missed a musical treat more than well worth while.

NEWSPAPER ARCHIVE®
NEWSPAPER ARCHIVE®

Society News

Not-withstanding many social affairs in various parts of the city a goodly number of Lima's representative women gathered in Trinity M. E church, Wednesday evening to hear an address on "Ohio Laws of Interest to Women,' given by a well known Columbus attorney, Mrs Dora Sandoe Bachman

Mrs. E Crayton, Lima's prominent suffrage worker, opened the meeting by stating that for years she had dreamed of having Mrs Bachman speak to the women of Lima and that now she would at last have her dream realized. Miss Drusila Reilly, director of the fourth congressional district for the League of Women Voters spoke briefly upon the purpose of the league saying that the league is non partisan and that its desire is to help women not merely to vote but to vote correctly, the chief object being to educate women voters. She said child welfare is the most important factor of the platform. The slogan of the league is "Get Into a Political Party."

Mrs Crayton then introduced Mrs Bachman who is a most womanly woman with a noble face crowned with silvery hair. Her speaking voice is distinct and pleasing and her logic most convincing. Speaking of women in politics she said they were equally as [illegible] in business that they had [illegible] and that women would do better along that line because they had more conscience. One bit of timely advise she gave was for the women not to wait until health failed and powers weakened before they learned to understand property laws in Ohio but to go to a good lawyer and secure advise before it is too late. She spoke of Ohio laws that failed to provide for cooperation in parents with regard to their children and of how they need to be changed. She spoke of many women thinking that having a dower right in providing for them in death of their husband meant that they would receive one third of the estate whereas it means that they are to receive only the interest on the one third which is a very different thing as women are finding out. On laws pertaining to hygiene she spoke at length, showing how inefficient they are. She traced one delinquent girl's career until she was 22, the mother of four illegitimate children and of how she was locked up and released repeatedly until now again turned out, a menace to our state. The advise to women voters is to "favor or oppose legislation or any other official act only when you have tried to learn how it threatens harm or promotes good."

During Mrs Bachman's stay in this city she was the guest of Miss Lenore Smith, Lakewood-ave who is the secretary of the Lima League of Women Voters. Mrs Bachman left Thursday for Columbus where she is engaged as council on a murder case. This is her first murder case in her 25 years of practice and strange to say the accused is a woman. Mrs Bachman's advise to women is that, "they be independent voters after being informed upon necessary lines."

◊ ◊ ◊

Mrs Isaac Motter W Spring-st, extended the hospitality of her home to the members of the West-End Bridge club and a few guests at 1 o'clock luncheon Tuesday. Following the luncheon, bridge in which Mrs Dwight L Goodyear held high score was enjoyed.

Guests were Mrs Henry Goeke, Mrs Dwight L Goodyear, Mrs Frank Baxter, Miss Gertrude Finley and Mrs E N Zettlitz

Mrs J B Vail, Lakewood-ave will entertain the club in a fortnight

◊ ◊ ◊

Miss Luelle Burkhardt was hostess to the members of the Sigma Kappa sorority at her home on W Elm-st, Wednesday evening. Four new members, Miss Sara Hanna, Miss Irene Buckley, Miss Edna Hawisher and Miss Pauline Hammack were initiated. Final plans were made for a progressive dinner which will be held in two weeks. Following the business meeting a social time was enjoyed and dainty refreshments were served. The next meeting will be held in a fortnight with Miss Bernetta Ross, W High-st

◊ ◊ ◊

Andrew Fred White, actor and Miss Viola May Cr[illegible]man, actress were quietly united in marriage Tuesday at noon at the home of Rev Webster C Spayde, S McDonel-st. While in this city Mr and Mrs White were at the Cadillac hotel

◊ ◊ ◊

Ladies' Social of the U C T club will meet with Mrs Lee Copeland, Lakewood-ave Friday. Mrs F D Cox and Mrs F R Thomas will act as assistant hostesses

◊ ◊ ◊

Mrs F J Curtis, W Market-st is the guest of friends and relatives in Chicago

◊ ◊ ◊

Executive board of the College Woman's club will [illegible] at the Library Friday [illegible] at 4 o'clock

◊ ◊ ◊

Mrs Leroy Long, Springfield is the house guest of Mrs Elmer Barth, Barth-apts

SOCIAL CALENDAR

THURSDAY

Rev H F Ablewhite, Christ Episcopal church, 7:30 p. m.

Thursday Dinner club, Mrs. Elmer Hay.

Progressive Euchre club, Mrs Earl Snyder

Ukemar club, Mrs. E L McElroy

Art Study club, Mrs Charles D Gamble, evening

Utility club, Mrs. F. J Brockett evening

Koolt club Mrs Ray Deery, evening

FRIDAY

Religious Educational Institute, Trinity church, 10.30 a m

Ladies' Social of the U. C T, Mrs Lee Copeland.

Dance Lima Club, 9 p. m.

Woman's Auxiliary of Christ Episcopal church, parish house, 2 p m

Executive board, College Woman's club, library, 4 p m

T and T club, Judge and Mrs. Kent Hughes, evening

Wimodaughsis club, Mrs C E Dexter, afternoon

Wayfarers dance, Wayfarers [illegible] 9 p m

Hospitality board of "Y W" to [illegible] school teachers, "Y"

O I I E club, Mrs. Homer [illegible]

◊ ◊ ◊

Word received from some of our residents of this city who are enjoying their winter in the south and west prove that they are having a delightful time and that the weather is glorious. Word was received Thursday morning from Mrs. Frank Boon who together with her husband has been enjoying the winter months in Miami Florida. Mr. and Mrs. Boon left several days ago for Key West and Cuba and later will go up the west coast. Mr and Mrs Henry Hawisher who are in Los Angeles Cal, write that they are having a most enjoyable time, and do not expect to return to this city until the first of April.

◊ ◊ ◊

Mrs J F Hamilton was tendered a pleasant birthday surprise Wednesday when a few of her most intimate friends gathered at her home. At noon a delicious dinner was served at the dining room table which was prettily decorated with profusions of hearts and centering it was a large bowl of tulips. The afternoon was enjoyed socially and Mrs Hamilton was the recipient of many Valentine and birthday greetings.

Present were Mrs C M Chown, Mrs L A Dean, Mrs A L Fouge, Mrs G W Shade, Mrs H L Simson, Mrs Perry Lown and Mrs J W Fox

◊ ◊ ◊

Mrs R C Whitin welcomed the members of the Golden Glow club to her home Wednesday. The affair was in the form of a Washington's birthday party. Red cherries and miniature hatchets were cleverly used thruout the rooms. Progressive euchre in which Mrs E A Daymon was successful and Mrs Ed Blair was consoled was enjoyed. Later a two course luncheon was served by the hostess assisted by her daughter, Betty Lou.

The club will meet in two weeks with Mrs E A Daymon

◊ ◊ ◊

For the pleasure of Mrs J M Hallam who will leave Saturday for Kansas City Mrs Meff Ackert entertained very informally Wednesday afternoon. After enjoying an afternoon in cards the hostess served dainty refreshments.

Guests were Mrs Frank Kilgon, Mrs Fred Keppner, Mrs Ray Snyder and son Junior, Mrs Clem Laury and son Keith, Mrs J M Hallam and daughter Marguerite

◊ ◊ ◊

Woman's Auxiliary of Christ Episcopal church will meet Friday at 2 p m. Interesting papers will be read by Miss Martha Roby, Mrs E C Mackenzie and Mrs Tolby

◊ ◊ ◊

Members of the Delphian club met Wednesday with Mrs Mark Kolter at her home on State-st. Mrs. S K Mosiman Bluffton College, gave an interesting talk on "Americanization."

◊ ◊ ◊

James W Hafhill Jr a student at the University of Michigan, Ann Arbor Mich is the guest of his parents Mr and Mrs J W Hafhill, N Collett-st, during the [illegible] vacation

◊ ◊ ◊

I H Allgire proprietor of the Allgire Automobile Repair shop has returned from a trip to Cleveland and Akron

◊ ◊ ◊

Richard Gensel, W Market-st, has arrived in this city after having been located in Tulsa Oklahoma, for some time

◊ ◊ ◊

Keith DeLoe and John Schell were taken in as members of the Strollers club at the initiation exercises held at the home of Marshall Williams, Lakewood ave, Wednesday evening

A most enjoyable time was had Wednesday evening when the members of the Ideal club entertained at 6 o'clock dinner at the home of Mrs S. H. Martin, N. Collett-st. Four tables were arranged in the dining and living room for the 40 guests, including all the members of the club, their husbands and a few guests. Cut flowers and profusions of hearts were prettily used taruout the rooms. Dainty little valentine place cards marked each place and following the dinner much merriment was caused when each one read the verses contained on their card. Mrs Harry Burgoyne and Mrs. C. C Fast favored the guests with several readings and delightful music was furnished. One of the main features of the event was a grab bag in which all participated.

Guests were Mrs H. C Bennett, Mrs H W Kramer, Mrs Harry Thomas, Mrs E L. Kraft, Mrs H C Thew and Mrs D F Kent

The next meeting of the club will be held Friday, February 25 with Mrs. W. K Crause

◊ ◊ ◊

Complimenting Mrs Leroy Long, Springfield, house-guest of Mrs. Elmer Barth, Mrs J W Tucker and Mrs O W Miller delightfully entertained at 1 o'clock luncheon at the Tucker home Wednesday. The rooms were made addedly attractive with decorations of blue and white and fragrant vases and bowls of various spring flowers added a note of color. Following the luncheon bridge was enjoyed. Mrs R R Colner holding high score

Guests were Mrs Edward Hawisher, Mrs Elmer Hay, Mrs William Howell, Mrs Thomas Welsh, Mrs Thomas Hoffman, Mrs R R Colner, Mrs A McCarthy, Mrs Edward Stump, Mrs I L Moore and the honored guest

Mrs. James Mackenzie will leave Friday for Washington, D C, where she will be the guest of her sister, Miss Mary Roberts a student at the National Park Seminary

◊ ◊ ◊

Plans for a bridge tea to be given February 25 at the Lima Club by the woman's board of Lima City hospital were made Wednesday at their meeting. Arrangements have been made to have about 60 tables and any one of these may be reserved by calling Mrs Clarence Miller, chairman of the ways and means committee or of the other members, Mrs Lee Faurot, Mrs Marsh Thompson, Mrs Charles Killen, Mrs. Harry Wright, Mrs J E Dexter Mrs. Wallace Noble, Mrs W G Graham and Mrs E C Yingling

◊ ◊ ◊

Mr Clarence Baker was hostess to the members of he Quengse club Wednesday afternoon. Thirteen members were present to enjoy the interesting readings given by Mrs Gus Olson and Mrs Curtis. In several unique contests arranged by the hostess Mrs Charles Renz and Mrs. Klinger were successful. Later the guests were invited into the dining room where a dainty two course luncheon was served

Mrs Adam G Stelzer will entertain the club in two weeks at her home, 512 S Baxter st

◊ ◊ ◊

Mrs Dave Hogan was hostess to the members of the Fome-te club at her home Wednesday afternoon. In a clever contest arranged by the hostess, Mrs O L Wallburg, and Mrs Thomas Cosart were successful. Later dainty refreshments were served by the hostess.

In two weeks the club will meet with Mrs S G Weagley.

◊ ◊ ◊

Members of the Fortnightly Bridge club were pleasantly entertained at the home of Mrs. Charles Clark at 1 o'clock luncheon Wednesday. Centering each table was a pink candle and all the appointments were in pink

◊ ◊ ◊

Mrs George Groff, Johnston, N Y is the guest of her parents, Mr and Mrs Fred Cook, W Elm-st

◊ ◊ ◊

T and T club will meet with Judge and Mrs Kent Hughes Friday evening, with Mr and Mrs John L Cable as assistant host and hostess

◊ ◊ ◊

Utility club will meet with Mrs F J Brockert Majestic-apts S Main st, Thursday evening

◊ ◊ ◊

Honoring Mrs. Leroy Long house guest of Mrs Elmer Barth, Mrs Edward Hawisher charmingly entertained at a 1 o'clock luncheon at her home Tuesday

Covers were laid for Mrs O L Campbell, Mrs A D Allgire Mrs O W Miller and Mrs J W Tucker.

◊ ◊ ◊

Miss Regina Kaiser has returned to her home in Mansfield after visiting with Mr and Mrs Edward Christen, E Market st

◊ ◊ ◊

Art Study club will meet with Mrs Charles D Gamble 729 W Market st Thursday

◊ ◊ ◊

Mrs J M Hallam will leave Saturday for Kansas City

ADVISING MOTHER IN MONEY MATTERS

(By SUSIE SMART)

Dear Miss Smart:

I HAVE a daughter 20 years old. She earns $20 a week and I require her to give me $12 of it. She is my only support and I think she should give me all her money and let me distribute it as I see it. What would you advise me to do?

A MOTHER

I THINK you are taking the wrong attitude. Your daughter will not have you to guide her thru life and you must teach her how to save her money and how to spend it usefully. You must teach her to be independent, not dependent. Your daughter wants you to be comfortable, of course, and she is willing to give you all the money she can in order to make you comfortable, but she probably feels that she is old enough to have something to say about the money she earns. Perhaps you could manage the money better than she, because you have had more experience, but she also needs the responsibility.

The thing for you to do is not to control her money, but advise her in the proper spending of it. Since both you and your daughter are dependent upon her earnings, I would advise that you make up a budget. Put down all items of expense and how much you can afford for each. This would be a systematic way of handling the money and at the same time would be splendid practice and experience for your daughter.

* * *

Dear Miss Smart:

Can you please tell me where the expression 'sub rosa' originated.

ROSE

The expression "sub rosa," implying secrecy, is said to have originated from an incident dating back as far as the year 477 B. C. At that time Pausanais, commander in the confederated fleet of the Spartans and Athenians was engaged in intrigue with Xerxies for the subjugation of Greece to the Persian rule and for the hand of the monarch's daughter in carriage. The secret negotiations were carried on under an overhanging bower of roses. The perfidy of Pausanias was discovered, but whether in defiance of his fate or not it became a custom among the Athenians to wear roses in their hair whenever imparting a secret they wished kept inviolate, hence the saying "sub rosa" among them and since among Christian nations.

* * *

Dear Miss Smart:

(1) I am a girl 14 years old. Am I too young to go to a show with a boy at night? (2) I am like another girl who wrote in your column. My mtoher does not trust me. I live around a place where there are a bunch of boys and even if I want to go to the corner I can't. It is very embarassing. I feel like running away. I have a teacher and he doesn't like me very well (for no reason at all) and he doesn't want to help me in my work. What shall I do?

PEGGY

(1) Just a little young yet. You should wait a while and in the end you will really be glad that you did. (2) Your mother doubtless trusts you, but she probably feels that you are still very young and she is just doing what she thinks best. (3) Whether or not your teacher likes you, as your teacher it is his duty to give you as much assistance as he gives any other pupil. If he does not give you proper and sufficient instructions, you should go to the principal of the school about it.

* * *

Dear Miss Smart:

(1) Could you please tell me where the Eldridge Sewing machine is manufactured? (2) What will take black heads off the face? (3) What will make the hair grow fast? (4) Is it true that all overseas boys will start back in April or May of 1921?

AMERICAN BEAUTY

(1) The Eldridge sewing machine company is located in Belvidere, Ill (2) The following remedy is splendid for black heads: One ounce of tincture of green soap and 30 drops of peroxide of hydrogen. Mix and apply with absorbent cotton, rubbing in thoroly. Let it remain on the face half an hour and rinse off with cold water. Repeat four times a day. (3) Wash the hair at regular intervals—every two, three, four weeks as required. Be sure to use a good soap, and rinse the hair in five or six waters. Brush the hair thoroly every night and morning and you will be surprised at how much it improves in a short time. (4) No one can positively answer this question now.

* * *

Dear Miss Smart:

I am a girl 18 years old. I stopped high school when a junior. Do you know of any college where one could take up the study of kindergarten work without being a high school graduate? If a high school diploma is necessary for the above work is there any other work along that line that I could take up? I do not care for office work or clerking for I would very much like to work with and interest children.

M. K.

A high school education is becoming more and more essential and it is very difficult to gain admittance to most colleges without having received a high school education. Of course there are preparatory schools, but I presume you mean regular college work. I would advise you to talk to either of the principals of our high schools or the superintendent. Any of them would give you very satisfactory information on this subject.

CUT THIS OUT—IT IS WORTH MONEY

Cut out this slip, enclose with 5c and mail it to Foley & Co, 2835 Sheffield Ave Chicago, Ill, writing your name and address clearly. You will receive in return a trial package containing Foley's Honey and Tar Compound for coughs colds and croup; Foley Kidney Pills for pains in sides and back; rheumatism, backache, kidney and bladder ailments and Foley Cathartic Tablets, a wholesome and thoroughly cleansing cathartic for constipation, biliousness headaches, and sluggish bowels.—Chas J Vortkamp, Main and McKibben-sts.—Adv.

Mapleine Syrup Made at Home

Take 2 cups sugar, 1 cup hot water and ½ teaspoon

MAPLEINE

The Golden Flavor

This makes instantly a pint of delicious syrup for griddle cakes or waffles. And for flavoring corn or cane syrup, Mapleine is remarkable.

Syrup and dessert recipes with every bottle.

Contains no maple sugar, syrup nor sap but produces a taste similar to maple.

Ask your Grocer

CRESCENT MFG. COMPANY
Seattle, Washington

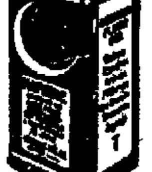

MAJESTIC
TODAY
Geraldine Farrar
—in—
"The Flame of the Desert"
also
"VELVET FINGERS"
Episode No. 3

NATIONALITY OF POLA NEGRI, STAR OF THE SENSATIONAL FILM, "PASSION," WIDELY DISCUSSED

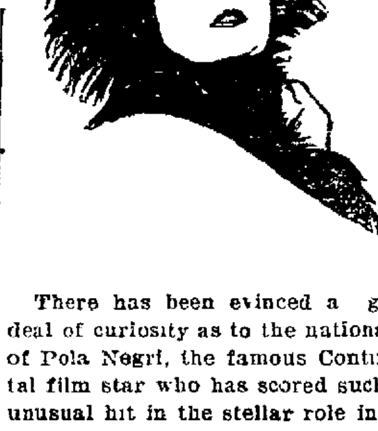

There has been evinced a great deal of curiosity as to the nationality of Pola Negri, the famous Continental film star who has scored such an unusual hit in the stellar role in the spectacular photodrama, "Passion," which will be the attraction at the Regent theatre on Sunday. A majority of the people have been under the impression that she is French, but as a matter of fact she is Polish, having been born, reared and educated in Poland, altho she has achieved the bulk of her triumph in other countries, particularly in Russia, where she was the reigning sensation as a premier ballet dancer and a favorite of royalty. Pola Negri appeared on the concert stage as a violinist and winning high laurels in various nations, particularly in Italy, Greece and Spain. It seemed for a while that she was destined to become one of history's marvels as the mistress of the bow, but then came the lure of the silversheet, and, laying aside her violin, she started on her sensational screen career, soon becoming the leading film star of the European continent and generally heralded as the foremost exponent of the silent drama of her decade. Those who have seen her performance in "Passion" declare her characterization as a veritable "classic." She portrays the part of the little French milliner who rose to a degree of power that enabled her to command a king and to hold the destiny of a whole nation in the palm of her hand, accomplishing this thru wiles and smiles combined with a rare intelligence and charm.

That Pola Negri is still loyal to her native country is demonstrated by the fact that she has been among the most generous contributors to various funds for the alleviation of the suffering of her people. She took the initiative in exhorting others to go to the aid of Poland in its dire need and it is said anyone who hears her make one of her patriotic speeches, savoring so strongly of Polish nationalism, cannot easily refuse to join her in lending succor.

Mlle Negri is a further example of the fact that Poland has produced some of the world's most talented artists. Polish contemporaries of hers are Paderewski and Olga Petrova, both of whom have found fame and fortune in America.

Feldman & Co.

221-223 N. Main St. Established 1887

Friday, Starting Promptly at 9 A. M.

A Sensational Clearance of 50 Women's Dresses

Heretofore Priced
$45, $59.50 $75 to $98.50

$33

Such Values Will Not Be Offered Soon Again

Here are carefully made dresses in the smartest of late styles at a price within reach of almost every woman. They are the superior sort of dresses that one comes to Feldman's to find—distinctive for their quality of fabric as well as for their styling. The preferred materials are here—Georgettes—Kittens' Ear Satins—Poiret Twills—Tricotines—Crepe Meteors—Duvetyns. The styles are adaptable to practically every occasion from the plain tailored tricotine street frock to the elegantly trimmed afternoon dresses.

IMPORTANT!!

These wonderful Dresses have been marked at this ridiculously low price in order to effect an immediate clearance. Therefore we cannot accept any for return or exchange. EVERY SALE MUST BE FINAL.

IMPORTANT!!

While we have tried to provide sufficient quantity to last all day we cannot guarantee it. You will be repaid in getting here early tomorrow morning. These Dresses will be ready for you at 9 o'clock.

On Sale in the Women's Dress Shop—Second Floor

WHAT TO EAT TO PUT IRON IN YOUR BLOOD AND MAKE YOU STRONG

PHYSICIAN TELLS HOW IRON-CONTAINING VEGETABLES SUCH AS LENTILS, SPINACH, APPLES, ETC. WHEN REGULARLY TAKEN WITH ORGANIC IRON BUILD GREAT STRENGTH AND ENDURANCE

[illegible] In Sullivan [illegible] daily diet contains an abundant amount of iron you are [illegible] blood [illegible] waters [illegible] and well on the contrary, your nerves become weakened, [illegible] In such cases, what you need is iron organic iron to [illegible] and the moment organic iron is supplied it is often wonderful how quickly your multitude of symptoms will disappear [illegible] But be careful to distinguish between ordinary metallic iron which people usually take and [illegible] while organic iron [illegible] itself and like the iron in spinach, lentils and apples. In fact if you will eat a pint or two of [illegible] half a pint of lentils and three or four baked apples each day you will [illegible] not need to take any other form of iron, but most people prefer to eat a smaller quantity of iron-containing vegetables and take organic iron like Nuxated Iron with them. It is like taking extract of beef instead of eating pounds of meat. To prove to yourself what Nuxated Iron can do for you get your doctor to take a specimen of your blood and make a "blood count" of your red blood corpuscles then take Nuxated Iron for a month and have a new "blood count" made and see how your red blood corpuscles have increased and how much stronger and better you feel. See how the color has come back to your cheeks, how steady and strong your nerves have become. At all druggists.—Adv.

NUXATED IRON ENRICHES THE BLOOD—GIVES YOU NEW STRENGTH AND ENERGY

Children Cry
FOR FLETCHER'S
CASTORIA

Keeps Your Stove Shining Bright

Gives a brilliant glossy shine that does not rub off or dust off—that anneals to the iron—that lasts four times as long as any other.

Black Silk Stove Polish

Is in a class by itself. It's more carefully made and made from better materials.

Try it on your parlor stove, your cook stove or your gas range. If you don't find it the best polish you ever used, your hardware or grocery dealer is authorized to refund your money

There's "A Shine in Every Drop"

STOMACH [illegible]

Indigestion, Acidity, and Gases ended "Pape's Diapep[illegible]"

Millions of people [illegible] needless to be bothered [illegible] tion, dyspepsia or a disor[illegible] ach. A few tablet of Pepsin neutralize acidity [illegible] lief at once.

When your meals don't feel uncomfortable, when gases, acids or raise sour food. When you feel indigestion pain, heartburn from acidity, just eat Pape's Diapepsin and distress is gone.

The cost is so little. so great. You, too, will [illegible] sin enthusiast afterward

BETTER CALL [illegible] FORE YOU BUY COAL

Prostate Gland Troubles Should [illegible] Immediate A[illegible]

Watch the symptoms [illegible] advice. The tiniest signal [illegible] cate that the kidneys [illegible] need attention. Dry skin, and little specks floating [illegible] eyes. Sometimes the feet [illegible] if your shoes were full [illegible] the joints ache or you have [illegible] ing pains shooting thru [illegible] or side. Then again that [illegible] to empty the bladder, cold [illegible] and just a little puffiness [illegible] eyes. Occasionally the [illegible] swell slightly and the [illegible] hands are moist. Don't [illegible] you cannot afford to take [illegible] with your kidneys.

If you ever have the [illegible] cion that your kidneys are [illegible] bladder is irritated the [illegible] can do is to get a bottle [illegible] Marshroot Prescription No. [illegible] Many thousands of cases [illegible] been conquered by Marshroot [illegible] time

Hereafter you can always [illegible] fective prescription at [illegible] Stores and all reliable [illegible] country over. Keep in [illegible] Dr. Cary's Marshroot Pr[illegible] 777. No other medicine [illegible] place.—Adv

MASSM[illegible]
Dyer and C[illegible]
Over 30 Years E[illegible]
Strictly up-to-da[illegible]
absolutely reli[illegible]

Home-made, but [illegible] Equal for Co[illegible]

Makes a family supply [illegible] dependable cough medi[illegible] ily prepared, and saves [illegible]

If you have a severe [illegible] cold accompanied with [illegible] tickle, hoarseness, or diffi[illegible] or if your child wakes [illegible] night with croup and [illegible] help, try this reliable [illegible] cough remedy. Any drugg[illegible] you with 2½ ounces of [illegible] this into a pint bottle and [illegible] with plain granulated sug[illegible] you can use clarified mola[illegible] corn syrup instead of [illegible] desired. This recipe ma[illegible] really remarkable cough [illegible] tastes good, and in spite [illegible] it can be depended upon [illegible] and lasting relief.

You can feel this ta[illegible] cough in a way that [illegible] It loosens and raises the [illegible] throat tickle and soothes [illegible] irritated membranes that [illegible] and bronchial tubes with [illegible] ness, ease and certainty [illegible] astonishing.

Pinex is a special and [illegible] trated compound of ge[illegible] pine extract, and is prob[illegible] known means of overc[illegible] coughs, throat and chest [illegible]

There are many worthl[illegible] of this mixture. To avo[illegible] ment, ask for "2½ ounc[illegible] with full directions and do[illegible] thing else. Guaranteed to [illegible] satisfaction or money [illegible] funded. The Pinex Co. [illegible] Ind.

WELDI[illegible]

We save you about [illegible] Special attention gi[illegible] from Farmers, Auto O[illegible] ages, Machine Shops, [illegible] We weld all kinds o[illegible]

ECONOMY ELECTR[illegible] ACETYLENE WE[illegible] WORKS

Buckeye & Cherry—N[illegible] Phone Rice 29[illegible]

GRI[illegible]

Fortify the system ag[illegible] and Influenza by [illegible]

Grove's Laxative Bromo Quinine tablets

which destroy germs, [illegible] tonic laxative, and [illegible] system in condition to [illegible] attacks of Colds, Grip [illegible] fluenza.

Be sure you [illegible]

BRO[illegible]

The genuine bears this [illegible]

E. W. Gro[illegible]

Price 30c.

NEWSPAPERARCHIVE®

THE PARADISE MYSTERY

By J. S. FLETCHER

When Bryce had let the inspector ...ne and returned to his sitting room, ...nsford and Mary had come from ...ound the curtains. He looked at ...en and shook his head.

"You heard—a good deal, you ...," he observed.

"Look here!" said Ransford per...ctorily. "You put that man off ...about the call at my surgery. You ...don't tell him the truth."

"Quite right," assented Bryce. "I ...don't. Why should I?"

"What did Braden ask you?" de...manded Ransford. "Come now?"

"Merely if Doctor Ransford was ...," answered Bryce, "remarking ...that he had once known a Doctor ...Ransford. That was—literally—all. ...I replied that you were not in."

Ransford stood silently thinking ...for a moment or two. Then he mov...ed toward the door.

"I don't see that any good will ...come of more talk about this," he ...said. "We three, at any rate, know ...facts—I never saw Braden when he ...came to my house."

Then he motioned Mary to follow ...him, and they went away, and Bryce, ...having watched them out of sight, ...smiled at himself in his mirror—...with full satisfaction.

It was toward noon of the very ...next day that Bryce made a forward ...step in the matter of solving the ...problem of Richard Jenkins and his ...tomb in Paradise. Ever since his re...turn from Barthorpe he had been ...making attempts to get at the true ...meaning of this mystery. He had ...made so many visits to the Cathedral ...Library that Ambrose Campany had ...asked him jestingly if he was going ...in for archeology. Bryce had replied ...that having nothing to do just then ...he saw no reason why he shouldn't ...improve his knowledge of the anti...quities of Wrychester. But he was ...scrupulously careful not to let the ...librarian know the real object of his ...poring and peeping into the old book ...and documents. Campany, as Bryce ...was very well aware, was a walking ...encyclopedia of information about ...Wrychester Cathedral, he was, in ...fact, at that time, engaged in com...piling a history of it. And it was ...from that history that Bryce acci...dentally got his precious informa...tion. For on the day following the ...interview with Mary Bewery and ...Ransford, Bryce being in the libra...ry was treated by Campany to an ...inspection of certain drawings which ...the librarian had made for illustrat...ing his work—drawings, most of ...them of old brasses, coats of arms, ...and the like.

And at the foot of one of these, a ...drawing of a shield on which was ...sculptured three crows, Bryce saw ...the name Richard Jenkins, armiger. ...It was all he could do to repress a ...start and to check his tongue. But ...Campany, knowing nothing, quickly ...gave him the information he want...ed.

"All these drawings," he said, ..."are of old things in and about the ...Cathedral. Some of them, like that, ...for instance, that Jenkins shield, ...are of ornamentations on tombs ...which are so old that the inscriptions ...are completely disappeared—tombs ...in the Cloisters, and in Paradise. ...None of those tombs can only be ...identified by these sculptures and ...ornaments."

"How do you know, for instance, ...that any particular tomb or monu...ment is, we'll say Jenkins's?" asked ...Bryce, feeling that he was on safe ...ground. "Must be a matter of doubt ...if there's no inscription left, isn't ...it?"

"Yes," replied Campany. "No ...doubt at all. In that particular ...case, there's no doubt that a certain ...tomb out there in the corner of Pa...radise, near the east wall of the ...north porch, is that of one Richard ...Jenkins because it bears his coat-of-...arms, which, as you see, bore these ...birds—intended either as crows or ...ravens. The inscription's clean ...gone from that tomb—which is why ...I don't particularized in that chart ...of burials in Paradise—the man who ...prepared that chart didn't know how to trace things as we do nowadays. Richard Jenkins was, as you may guess, a Welshman, who settled here in Wrychester in the seventeenth century; he left some money to St. Hedwig's Church, outside the walls, but he was buried here. There are more instances—look at this, now—this coat-of-arms—that's the only means there is of identifying another tomb in Paradise—that of Gervase Tyrrwhit. You see his armorial bearings in this drawing? Now those——"

Bryce let the librarian go on talking and explaining, and heard all he had to say as a man hears things in a dream—what was really active in his own mind was joy at this unexpected stroke of luck; he himself might have searched for many a year and never found the last resting-place of Richard Jenkins.

But Bryce was not to give even one look at Richard Jenkins's tomb that day, nor the next, nor for many days—death met him in another form before he had taken many steps in the quiet enclosure where so much of Wrychester mortality lay sleeping.

From over the topmost branches of the old yew trees a great great shaft of noonside sunlight fell full on a patch of the gray walls of the high-roofed nave. At the foot of it, his back comfortably planted against the angle of a projecting buttress, sat a man, evidently fast asleep in the warmth of those powerful rays. His head leaned down and forward over his chest, his hands were folded across his waist; his whole attitude was that of a man who, having eaten and drunk in the open air, has dropped off to sleep. That he had so dropped off while in the very act of smoking was evident from the presence of a short, well-blackened clay pipe which had fallen from his lips and lay in the grass beside him. Near the pipe, spread on a colored handkerchief, were the remains of his dinner—Bryce's quick eye noticed fragments of bread, cheese, onions. And close by stood one of those tin bottles in which laboring men carry their drink; its cork, tied to the neck by a piece of string, dangled against the side. A few yards away, a mass of fallen rubbish and a shovel and wheelbarrow showed at what the sleeper had been working when his dinner-hour and time for rest had arrived.

Something unusual, something curiously noticeable—yet he could not exactly tell what—made Bryce go closer to the sleeping man. There was a strange stillness about him—a rigidity which seemed to suggest something more than sleep. And suddenly, with a stifled exclamation, he bent forward and lifted one of those folded hands. It dropped like a leaden weight when Bryce released it, and he pushed back the man's face and looked searchingly into it. And in that instant he knew that for the second time within a fortnight he had found a dead man in Wrychester Paradise.

There was no doubt whatever that the man was dead. His hands and body were warm enough—but there was not a flicker of breath; he was as dead as any of the flok who lay six feet beneath the old gravestones around him. And Bryce's practiced touch and eye knew that he was only just dead—and that he had died in his sleep. Everything there pointed unmistakably to what had happened. The man had eaten his frugal dinner, washed it down from his tin bottle, lighted his pipe, leaned back in the warm sunlight, dropped asleep—and died as quietly as a child taken from its play to its slumbers.

After one more careful look, Bryce turned and made thru the trees to the path which crossed the old graveyard. And there, going leisurely home to lunch, was Dick Bewery, who glanced at the young doctor inquisitely.

"Hullo!" he exclaimed with the freedom of youth toward something not much older. "You there? Anything on?"

Then he looked more clearly, seeing Bryce to be pale and excited. Bryce laid a hand on the lad's arm.

"Look here" he said. "There's something wrong—again!—in here. Run down to the police station—get hold of Mitchington—quietly, you understand!—bring him here at once. If he's not there, bring someone else—any of the police. But—say nothing to anybody but them."

Dick gave him another swift look, turned, and ran. And Bryce went back to the dead man—and picked up the tin bottle, and making a cup of his left hand poured out a trickle of the contents. Cold tea!—and, as far as he could judge, nothing else. He put the tip of his little finger into the weak-looking stuff, and tasted it—tasted of nothing but a superabundance of sugar.

He stood there, watching the dead man until the sound of footsteps behind him gave warning of the return of Dick Bewery, who, in another minute, hurried thru in the bushes, followed by Mitchington. The boy stared in silence at the still figure, but the inspector after a hasty glance, turned a horrified face on Bryce.

"Good Lord!" he gasped. "It's Collishaw!"

Bryce for the moment failed to comprehend this, and Mitchington shook his head.

"Collishaw!" he repeated. "Collishaw! You know. The man I told you about yesterday afternoon. The man that said——"

Mitchington suddenly checked himself, with a glance at Dick Bewery.

"I remember — now," said Bryce. "The mason's laborer! So—this is the man, eh? Well, Mitchington, he's dead—I found him dead, just now, I should say he'd been dead five to ten minutes—not more. You'd better get help—and I'd like another medical man to see him before he's removed."

Mitchington looked again at Dick. "Perhaps you'd fetch Doctor Ransford, Mr. Richard?" he asked. "He's nearest."

"Doctor Ransford's not at home," said Dick. "He went to Highminster—some county council business or other—at 10 this morning, and he won't be back until 4—I happen to know that. Shall I run for Doctor Coates?"

"If you wouldn't mind," said Mitchington, "and as it's close by, drop in at the station again and tell the sergeant to come here with a couple of men. "I say!" he went on, when the boy had hurried off, "this is a queer business, Doctor Bryce. What do you think?"

"I think this," answered Bryce. "That man!—look at him!—a strong, healthy-looking fellow, in the very prime of life—that man has met his death by foul means. You take particular care of those dinner things of his—the remains of his dinner, every scrap—and of that tin bottle. That, especially. Take all these things yourself. Mitchington, and lock them up—they'll be wanted for examination."

Mitchington glanced at the simple matters which Bryce indicated. And suddenly he turned a half-frightened glance on his companion.

"You don't mean to say that—that you suspect he's been poisoned?" he asked. "Good Lord! If that is so——"

"I don't think you'll find that there's much doubt about it," answered Bryce. "But that's a point that will soon be settled. You'd better tell the coroner at once. Mitchington, and he'll issue a formal order to Doctor Coates to make a post-mortem. "And," he added, significantly, "I shall be surprised if it isn't as I say—poison."

"If that's so," observed Mitchington with a grim shake of his head, "If that really is so, then I know what I shall think. This," he went on, pointing to the dead man, "this is—a sort of sequel to the other affair. There's been something in what the poor chap said—he did know something against somebody—and that somebody's got to hear of it—and silenced him. But Lord, doctor, how can it have been done?"

"I can see how it can have been done, easy enough," said Bryce. "This man had evidently been at work here, by himself, all the morning. He, of course, brought his dinner with him. He no doubt put his basket and his bottle somewhere while he did his work. What easier than for some one to approach thru these trees and shrubs while the man's back was turned, or he was busy round one of these corners, and put some deadly poison into that bottle? Nothing!"

"Well," remarked Mitchington, "if that's so, it proves something else—to my mind."

"What?" asked Bryce.

"Why, that whoever it was who did it was somebody who had a knowledge of poison!" answered Mitchington. "And I should say there aren't many people in Wrychester who have such knowledge—outside yourselves and the chemists. It's a black business this!"

Bryce nodded silently. He waited until Doctor Coates, an elderly man who was the leading practioner in the town, arrived, and to him he gave a careful account of his discovery. And after the police had taken the body away and he had accompanied Mitchington to the police station and seen the tin bottle and the remains of Collishaw's dinner safely locked up, he went home to lunch and to wonder at this strange development. The inspector was doubtless right in saying that Collishaw had been done to death by somebody who wanted to silence him— but who could that somebody be? Bryce's thoughts immediately turned to the fact that Ransford had overheard all that Mitchington had said, in that very room in which he, Bryce, was then lunching. Ransford! Was it possible that Ransford had realized a danger in Collishaw's knowledge and had——

He was interrupted at this stage by Mitchington, who came hurriedly in with a scared face.

"I say, I say!" he whispered, as soon as Bryce's landlady had shut the door on them, "Here's a fine business! I've heard something—something I can hardly credit—but it's true. I've been to tell Collishaw's family what's happened. And—I'm fairly dazed by it—yet it's there—it is so!"

"What's that?" demanded Bryce. "What is it that's true?"

Mitchington bent closer over the table.

"Doctor Ransford was fetched to Collishaw's cottage at 6 o'clock this morning!" he said. "It seems that Collishaw's wife has been in a poor way about her health of late, and Doctor Ransford has attended her off and on. She had some sort of a seizure this morning—early—and Ransford was sent for. He was there some little time—and I've heard some queer things."

"What sort of queer things?" demanded Bryce. "Don't be afraid of speaking out man, there's no one to hear but myself."

"Well, things that look suspicious, on the face of it," continued Mitchington, who was obviously very upset. "As you'll acknowledge when you hear them, I got my information from the next-door neighbor, Mrs. Batts. Mrs. Batts says that when Ransford—who'd been fetched by Mrs. Batt's eldest lad—came to Collishaw's house, Collishaw was putting up his dinner to take to his work——"

"What on earth made Mrs. Batts tell you that?" interrupted Bryce.

"Oh, well, to tell you the truth, I put a few questions to her as to what went on while Ransford was in the house," answered Mitchington. "When I'd once found that he had been there, you know, I naturally wanted to know all I could."

"Well " asked Bryce?"

"Collishaw, I say was putting up his dinner to take to his work," continued Mitchington. "Mrs. Batts was doing a thing or two about the house. Ransford w[illegible] upstairs to see Mrs. Collisha[illegible] a while he came down and [illegible] would have to remain a little. C[illegible]shaw went up to speak to his [illegible] before going out. And then Ransford asked Mrs. Batts for something—I forget what—some small matter which the Collishaws hadn't got and she had; and she went next door to fetch it. Therefore—do you see?—Ransford was left alone with Collishaw's tin bottle!"

(Continued Tomorrow).

HER OWN CAREER

By PHYLLIS PHILLIPS

JOHN'S ENCOURAGEMENT

"We just won't know what to do with our budding genius, will we?" laughed Fern after John had spoken so warmly of Gwenda's pen. "Why, before we know it she'll be famous and featured in all the big magazines, and heaven only knows what"

"I, for one, should love to see it come to pass," said John sincerely. "There's much more in writing for a girl with Miss Gwenda's sense and sensibilities than there is in the stage, with all due respect to it and its followers!"

"I have not been fooling myself about the stage as a permanent career for myself; by any means," said Gwenda, "but I was not sure of just where I belonged in the scheme of life here, nor of the work that would most appeal to me and my talents, so to fill in time while I was coming to my senses and determining my status in the world, I decided to accept the hearty invitation extended to me to join the Little Theater. I do not regret it one little bit. It has helped me to get over my stage fright. Life fright, it would better be called," she explained with a laugh. "For I was frightened of life and many things when I first arrived here. Facing a nightly audience and having to rely on myself for my evening work and reception has given me self-reliance and a certain amount of badly needed poise, which are invaluable to me, I know. I sincerely wish that all shy and awkward girls could be convinced that the stage is a splendid place to dance upon for several months of their lives—the first few months of maturity, at any rate."

"There's a lot of truth in what you say, Miss Gwenda, and since you speak so well and ardently on the subject why not put your thoughts into words? Write the things you have been telling us and help other girls to believe and do as you have done. The pen has an eternal power. It can sway destinies as nothing else can. And, believe me when I tell you that you have much to offer to our world, if only you will realize it."

"It's nice of you to think so, and I'll remember what you have said tonight, Mr. Neale," answered Gwenda. "But now it's time for me to leave you, good people, and fly to my art! And you might come to one of our rehearsals, Mrs. Neale, say day after tomorrow, when come up with my first speaking part. The next bill goes on in a month, you know, and the crowd insists that I appear as a full-fledged 'acterine.' Come and watch me at it and then you will know why I am sure I was not born to set the world on fire as an actress!"

"I'll walk round to the theatre with you, Gwenda, and come back for Manuel later. Fern can entertain him, I know, and I'm just pining for some fresh air, after graving an office desk all day," John offered.

(To Be Continued).

Safe Milk
For Infants & Invalids
No Cooking
A Nutritious Diet for All Ages
Quick Lunch at Home or Office
Avoid Imitations and Substitutes

DRECO for Constipation
It flushes the digestive tract, gently but surely. A safe, natural-acting herbal laxative. It removes the waste matter.
HITS THE SPOT
AT YOUR DRUGGIST

SIMMON SAYS:

The by-word of the nation is economy—to save money is the duty of every citizen. The one way to start this asset of economy is to have your shoes repaired.
We employ expert shoe-repairers who can render best workmanship. The finest materials are used. We will call for or deliver to all parts of the city—save several dollars on a new pair and have your old shoes renewed.
WE DELIVER TO ALL PARTS OF THE CITY
PHONE MAIN 3172
LIMA SHOE REPAIRING CO.
"MENDER OF SOLES"
114 NO. ELIZABETH ST. LIMA OHIO

PATTERN FOR TODAY

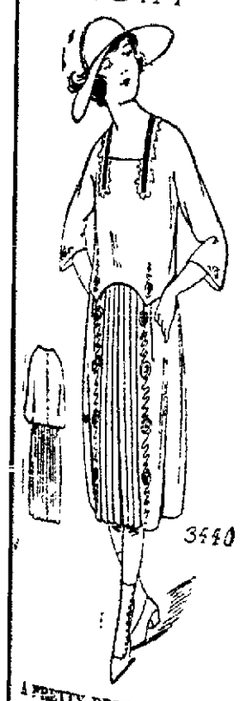

A PRETTY DRESS FOR THE GROWING GIRL.

Pattern 3440 was used for this attractive frock. It is cut in 3 Sizes: 12, 14 and 16 years. A 14 year size requires 4 1-4 yards of 44 inch material. This style has a fitted body lining.

It is attractive for jersey cloth, silk, taffeta, gabardine, velveteen and duvetyn, braid, braiding or embroidery may be used for trimming.

A pattern of this illustration mailed to any address on receipt of 10c in silver or stamps.

Name .....

Number ..... Street

Address No. ..... Size ....

Town .....

Address Pattern Department, The News, Lima, Ohio.

Aspirin
"Bayer" on Genuine
Warning! Unless you see the name "Bayer" on tablets, you are not getting genuine Aspirin prescribed by physicians for 21 years and proved safe by millions.
You must say BAYER
SAFETY FIRST! Accept only an "unbroken package" of genuine "Bayer Tablets of Aspirin," which contains proper directions for Headache, Earache, Toothache, Neuralgia, Colds, Rheumatism, Neuritis, Lumbago, and pain generally. Strictly American!
Handy tin boxes of 12 tablets cost but a few cents—Larger packages.
Aspirin is the trade mark of Bayer Manufacture of Monoaceticacidester of Salicylicacid

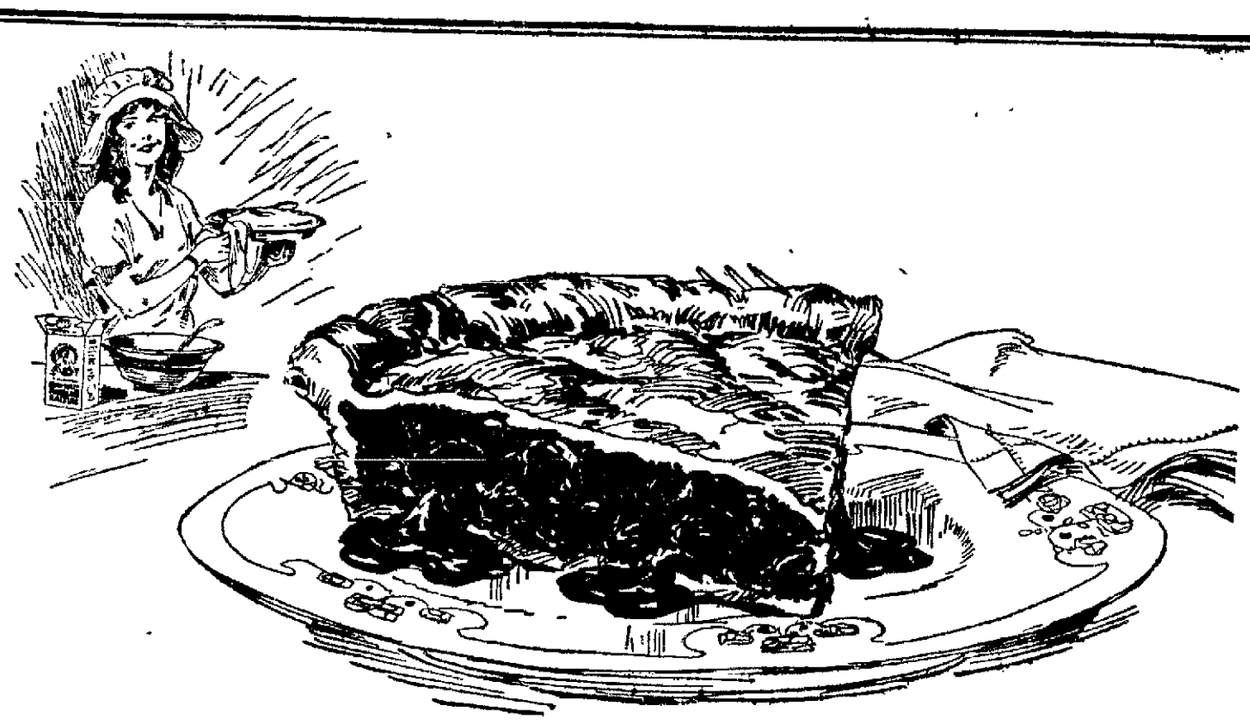
Try These Fruit Meats in a luscious pie
Just bake one pie according to the recipe below. Fill with plump, tender, juicy Sun-Maid Raisins. Bake so the juice forms a luscious sauce.
You'll be delighted, and so will your men folks. You'll serve it frequently because this pie is far too good to miss. Bake it yourself or get it from any first-class bakery.
Rich in nutriment
It's a man's prime dessert—full of energizing nourishment to brace him after a hard day. Its pure fruit sugar is practically pre-digested fuel.
And raisins contain organic iron, in assimilable form, which brings the rose tint to women's and children's cheeks.
So raisins promote beauty as well as health.
Serve raisin pie, and other raisin foods to insure your supply of iron.
SUN-MAID RAISINS
Use Sun-Maid Raisins always in your cooking.
Packed in a modern, new, *immaculate* plant in California—*clean, sweet, wholesome American* raisins—the kind you know are *good*. Made from tender, juicy California table grapes with unusually thin skins.
Three varieties: Sun-Maid Seeded (seeds removed); Sun-Maid Seedless (grown without seeds); Sun-Maid Clusters (on the stem). All dealers. Insist upon the Sun-Maid brand.
Send for free book, "Sun-Maid Recipes," describing scores of ways to use.
CALIFORNIA ASSOCIATED RAISIN CO., FRESNO, CALIFORNIA
Membership 10,000 Growers
Recipe for Real Raisin Pie
Cut This Out and Keep It
2 cups Sun-Maid Raisins
1½ cups boiling water
1 cup sugar
4 tablespoons cornstarch
Juice of 2 lemons
1 tablespoon grated lemon rind
Juice 1 orange
1 tablespoon grated orange rind
1 cup chopped walnuts
Cook raisins in boiling water for five minutes; pour into sugar and cornstarch which have been mixed. Cook until thick; remove from fire and add other ingredients. Bake between two crusts. Walnuts may be omitted if desired.
Cut This Out and Send It
California Associated Raisin Co.
Dept. M-144-B, Fresno, Cal.
Please send me your book, "Sun-Maid Recipes," free.
Name.....
Address.....
City.....State.....

NewspaperARCHIVE®
NewspaperARCHIVE®

LIMA ELKS TO BOWL IN NATIONAL TOURNAMENT AT TOLED

OHIO NORTHERN UNIVERSITY BASKETBALL TEAM HERE FRIDAY NIGHT TO PLAY AMERICAN LEGION AT MEMORIAL HALL—SOUTH PLAYS

OHIO NORTHERN HAS HUSKY TEAM WHICH PLAYS LEGION

A pitched basketball battle is predicted by fans here since the announcement Wednesday that the Ohio Northern quintet will meet the local American Legion team here on Memorial Hall floor, as the first of a series of three games to be played before the season ends.

Early today Ohio Northern ordered 100 reserved seats for their special car of rooters who are eager to see the two teams meet.

Both teams are composed of husky players, who know how to rough it if it is necessary and it probably will be as both teams are bound that they will win the opening fray.

Ohio Northern has one of the best teams this year it has ever had. They are converts of the consistent plunging methods, and it is likely that the game will be more on the order of indoor football than basketball when it comes to playing.

Should the Legion win Friday night and Ohio Northern win when the two teams meet next at Ada, a third game will be played at Spencerville in the armory there which will provide a neutral floor.

LINE-UPS IN DOUBT

Neither team has yet introduced its line-up which they will use for the game here, but it is probable that Costello will use his regular string to start the game.

A preliminary will be played between the Central Hi Midgets and the Junior Leaguers of the Y. M. C. A. This game will be called promptly at 7:15 and the big game at 8 o'clock so that Ohio Northern fans may leave on their special car at 9:30.

BUCK WEAVER GIVEN JOLT IN COURT

CHICAGO.—Attorneys for some of the indicted baseball players and gamblers who are to stand trial on charges of conspiracy to throw the world's series of 1919 won a bit of a skirmish yesterday with the attorney for the state in a hearing before Judge Dever, in whose court the case is to come to trial March 14. Attorneys for the defense had previously petitioned for a bill of particulars, and the judge yesterday granted the request.

However, on some other points the state won, and the words which passed between the two sides were hot enough, at times, to indicate the thing will be a great trial. The lawyer representing Buck Weaver asked for a separate trial for him, but the judge ruled that impossible, as Weaver was indicted for conspiracy and would have to be tried with those accused of conspiring with him.

THREE PLAYERS ARE LISTENERS

The indicted players and gamblers were represented by Attorneys Ahern, Nash, and Short. Joe Jackson, Claude Williams, and Weaver sat in the court room and listened to the wordy contest. In one instance Attorney Short took a slap at baseball magnates with ironic reference to the "huge salaries" they are supposed to pay the players.

"They lead the public to believe players get about $10,000 or more a year, and here we find out that they get $2,600. At the end of the season they have nothing left but a chew of tobacco, a glove, and a uniform. And yet some people pity those 'poor' magnates."

The clash between the attorneys started when Prosecutor Gorman attempted to read excerpts from the confessions of Jackson and Williams. The confessions are likely to be repudiated in the trial.

PERJURY IS MENTIONED.

"Why don't you indict them for perjury, if that's what you are attempting to get at?" shouted Attorney Ahern for the defense, interrupting the prosecutor.

"I want to tell you," angrily retorted Gorman, "that they are running dangerously close to the border line on that very thing."

Judge Dever restored order and instructed the state's attorney to furnish attorneys for the defense with the bill of particulars by March 1, two weeks before the trial is scheduled to start. The bill will state in detail the charges against the players.

JOHNNY EVERS HERE TODAY

Manager Evers of the Cubs is due to arrive in Chicago this morning to complete plans for the training trip. The advance guard of players, consisting mostly of pitchers and catchers, will leave a week from tonight.

At the White Sox office it was announced that the signed contract of Everett Yaryan had arrived. He is the young slugger of the Western league who poled forty one homers for the Wichita club last season. He is said to be a speedy catcher, too, and experts from the southwest declare he'll make good.

Knocks Out Chest Colds

Begy's Mustarine Goes Some — Often Chest Colds Go Over Night.

COSTS ALMOST NOTHING

Ten minutes after you rub Begy's Mustarine on that sore, tightening chest you'll know that you've struck a quick result producer that is bound to conquer the inflammation.

Is it any wonder that thousands swear by it when one 30-cent box is equal to 50 of the best mustard plasters that your grandmother ever made?

And Begy's Mustarine, which comes in a yellow tube and is made of real yellow mustard, cannot blister. Bear that in mind.

But when you have any ache or pain or lumbago, neuralgia, neuritis, sore throat or any inflammation or congestion, be sure and rub it on freely. It's the Quickest Pain Killer on Earth.

Hunter's Drug Stores

SOUTH MEETS TIFFIN HI TONIGHT

The fast South Hi quintet will travel to Tiffin tonight to play their last Trolley League game before the Delaware State Tournament. Lima fans are expecting South to win, but no doubt the game will be a hard fought battle.

South has already defeated Tiffin this year but that was on South's floor. The game at Tiffin will be a harder one for the Lima boys, as they will be playing on a slippery, difficulty floor.

BROOKHART STILL OUT

Hamans and Emans will have to be the main scoring machine for South in this game as Capt. Brookhart is still unable to play, due to his injured knee. Brookhart was missed in the Findlay game played last Friday and will probably be missed tonight. It is to be hoped he will be able to play in the state tournament.

The South forwards play together well and should prove effective against the Tiffin defense. They are fast and excellent shots. Their passwork is very good.

BERGER AT CENTER

Berger will probably represent South at the pivot position. He is rapidly developing into one of the best centers in the Trolley League and is one of the pillars of the South team.

Williams and Ireland will attempt to hold down the Tiffin gang and break up their scoring machine. They are putting up an excellent game of guard this year and should be able to break up the Tiffin teamwork and shots.

Coach Young is well satisfied with the way his team has improved recently and is expecting to make a good showing at the state toutnament. A rousing mass meeting was held at South Hi this afternoon to give the boys a good send off.

CENTRAL PLAYS HERE FRIDAY

Central is putting the finishing touches on their passing and teamwork for their games with Findlay here Friday. The team is in excellent condition and should easily whip the strong Findlay five. Fans are waiting for this game to see what the team can do as some of the fans aree laiming that Central will cop the state championship at Delaware next week.

YANK TO GET CHANCE AT GEORGES

PHILADELPHIA, Pa.—A. Lippe, Philadelphia boxing promoter, Wednesday night announced that he had accepted an offer of $35,000 for Jeff Smith, contender for the world's middleweight championship, to box Georges Carpentier twenty rounds to a decision in Monte Carlo, March 31. The offer, according to Lippe, came from Paul Lanier of Paris.

Smith and Carpentier boxed twenty rounds in Paris just before the world war.

Lippe also announced he will handle the affairs of Jack Johnson when the colored man succeeds in obtaining his release from Leavenworth prison. Lippe received a letter from the former heavyweight champion asking him if he would manage his affairs and try to arrange a match with one of the big fellows.

Lippe, who has been a friend of Johnson for many years, immediately agreed and is now trying to find an opponent for Li'l Arthur. It has been suggested Fred Fulton is the man Lippe has in mind to meet Johnson. Fulton has never been averse to meeting colored boxers and the belief is general that the tall plasterer will be Jack's first mate when the latter is released.

SOME HI SPOTS IN SPORT

BASEBALL thruout the country during the 1921 season promises to show continued growth in popularity, which has been a consistent feature of the national game since the close of the World war. Last season new attendance records were made in the major and minor leagues and unofficially it was said that never in its history has the game enjoyed such a prosperous season generally. Off season indications are that the records of 1920 will be surpassed next summer. This leads to the question: "Where will the club owners put the fans who desire to see the games if baseball continues to grow in popular favor?"

Large and numerous as are the baseball parks thruout the country in cities represented by professional teams it will surprise a majority of the fans to learn that the total seating capacity of all the parks of major and minor leagues of importance is less than 1 per cent of the total population of the country, 105,683,108, as shown by the 1920 census. The seating capacity of the parks in the major leagues and the principal minor leagues totals approximately 361,-000, which, with some minor leagues whose statistics are not available, probably would bring the total seating capacity of all league park in the country up to a round million.

The apparent congestion of seating capacity is more acute in the two major leagues than it is in the minors. The cities represented in the National league have a total population of 12,655,368 and the baseball parks in those cities have a total seating capacity of about 199,000. This means that there are seats for only 1.6 per cent of the population, and it would mean that if all the people of those cities took the notion to attend the games on some holiday, about sixty persons would be scrambling for possession of each seat.

As regards the proportion of seats to population, the situation in the American league is virtually the same as in the senior major league. The cities in the circuit headed by Ban Johnson boast of a total population of 13,594,014 persons, while the clubs in the American league have provided seats for close to 215,000. Here the percentage of accommodations for the population is about 1.6 the same as in the National league, but reduced to actual figures it means one seat for each sixty-three persons.

Conditions are a trifle better in the three Class AA leagues, the seating capacity of which is between three and four per cent of the population. The American Association, with a population of 2,423,000 in its eight cities, can seat 94,500; the New International league, with a population of 2,879,-000, has made for 70,400, and the Pacific Coast league, with 2,-100,000 population, has provided 32,400 seats.

* * *

WALTER REUTHER, former Cincinnati Red pitcher, believes the abandonment of the spitball, emery ball, shine ball and other famous hat now outlawed deliveries will help to make the southpaw pitcher more valuable than ever before in the history of the game. Aside from Clarence Mitchell's "spitter" it has never been recorded that a left-hander has adopted any of the freak deliveries, says Reuther.

The southpaw does not seem to be attained for that kind of pitching and is obliged to make the best of what nature gives him. In a recent interview credited to Reuther he declared the left handers would be the stars of the 1921 season if the freak delivery remained under the ban, which of course they will.

* * *

NEW ORLEANS boxing is on the upward grade. This is easy to be seen, as not only have more Crescent City boxers of note been heard from lately than before but because a syndicate down there has decided to erect a $50,000 fight stadium that will seat somewhere in the region of 8,000 fans. The three men in charge of this business promise the most complete boxing palace in the south.

The heads of the new syndicate are John Dillon, Frankie Edwards, and Al Buja. They plan to begin operations this summer and will endeavor to put on the best bouts obtainable. The enclosed auditorium will adorn the heart of the prosperous city.

Says His Prescription Has Powerful Influence Over Rheumatism

Mr. James H. Allen suffered for years with rheumatism. Many times this terrible disease left him helpless and unable to work.

He finally decided, after years of ceaseless study, that no one can be free from rheumatism until the accumulated impurities, commonly called uric acid deposits, were dissolved in the joints and muscles and expelled from the body.

With this idea in mind he consulted physicians, made experiments and finally compounded a prescription that quickly and completely banished every sign and symptom of rheumatism from his system.

He freely gave his discovery to others who took it, with what might be called marvelous success. After years of urging he decided to let sufferers everywhere know about his discovery through the newspapers. Hunter's Drug Stores, Enterprise Drug Store have been appointed agents for Allenrha in this vicinity with the understanding that they will freely return the purchase money on the first two bottles to all who state they received no benefit.—Adv.

CRAWFORD PIN TEAM CHESTY

The Crawford Bootery bowling team, after emerging from a string of victories and feeling most chesty because they have not yet been compelled to taste defeat, issues a challenge to any store team in Lima.

The shoe salesman have a strong team and they only want contenders that can make them step. Their challenge is probably directed more strongly to The Leader Store outfit, as that team has a good record and much rivalry now exists betwen the two.

FRANCE ASKS FOR CHANCE AT CUP

NEW YORK.—France filed a challenge for the Davis cup at the headquarters of the United States Lawn Tennis association here Wednesday. This is the fifth challenge received, the British Islands, Spain, Australasia, and India having already given notification of their intention to compete for the international tennis trophy during the coming summer.

Entries will close March 15, and it is expected that from three to five additional nations will be added to the lists by that date.

U. S. WILL KEEP CUP.

SAN FRANCISCO, Cal.—The United States will be able to keep the Davis cup for some time, according to William T. Tilden of Philadelphia, who, with William M. Johnston of San Francisco, arrived yesterday from Australia, where they won the world's international tennis championship. The cup was sent to the United States Lawn Tennis association in New York, Tilden said today.

Discussing the recent Davis cup matches in Auckland, Mr. Tilden said a feature was the court on which the games were played. He told how a turf court that had been donated was transported piece by piece more than seven miles to a spot in the public domain set aside for the matches and then rolled out for weeks prior to the games "never did I play on a better, faster or truer court," he said.

After an exhibition match here to night Tilden expects to return to Philadelphia.

SPENCER SIGNS NEW CONTRACT

NEW YORK.—Vernon Spencer, outfielder, who came to the New York Nationals last year in an exchange that sent Benny Kauff temporarily to Toronto, has signed a 1921 ontract, it was announced today.

The Giants' secretary reported the club probably will recall Lance Richbourg, the University of Florida star infielder, who performed well in the minors since farmed out by the Giants in 1918.

Bill Lamar, who worked as a pinch hitter for the Dodgers in 1920, has sent his signed contract to the Brooklyn management, it was reported today.

THINGS LOOKING BLUE

EAST LIVERPOOL — An ordinance, designed to prevent Sunday sports in East Liverpool, backed by the Ministerial Association, is being considered by city council. The law would ban Sunday baseball and football and all forms of commercialized amusement. Promoters of baseball teams here announced that in event council passes the ordinance, they will circulate petitions for a referendum election on the question.

Certain Relief From Bronchial Asthma

Simple Home Treatment Makes Breathing Easy

Just because you start the day tired, listless, worn-out from loss of rest and the difficult breathing of miserable Asthma—do not think you have to stay this way long.

Be strong and well, breathe clearly and easily again by using this simple treatment known as Oxidaze, the prescription of a Worcester, Mass., physician.

For any form of Asthma where the bronchial tubes are irritated, the breathing short and difficult, its healing, relieving action is really wonderful. Sufferers who can't breathe at night and who gasp for a good clear breath will appreciate the relief and comfort Oxidaze gives.

Oxidaze is a tablet made from essential oils which, when the patient dissolves in the mouth, almost immediately soothes the irritation, clears out the choked up air passages and enables the sufferer to breathe easily and get a real comfortable night's sleep.

It is sold by H. F. Vortkamp, Central Drug Co., Hunter's Drug Stores and leading druggists who agree to refund the full purchase price of the first package to any sufferer who does not obtain satisfactory relief. Asthmatic sufferers should give Oxidaze a trial. It is harmless and inexpensive.—Adv.

Savings Talk No. 4

BIG PROFITS

and big risks mostly go hand in hand—as many investors have during the past year found out to their sorrow. Be fair with your Savings. Play safe. A Savings account is a TRUE FRIEND in times of adversity. Your's and your children's future depends on the money saved now.

5 Per Cent Interest

allowed on Savings Accounts. We also issue 5% Certificates for sums of $100 or more.

Resources Over $3,700,000.00
Capital and Surplus Over 800,000.00

The Citizens' Loan & Building Co.

Citizens Building
209-11 N. Main St. Lima, Ohio.

SAYS SPORTS WILL BOOM IN 1921

(BY HENRY L. FARRELL)
(United Press Staff Correspondent)

NEW YORK — So many long-standing scores were shattered in track and field sports last year, that the age of athletic perfection seemed to have been reached.

However, William J. Brigham, former star runner of Harvard, and now the supervisor of track athletics at the university, believes that it was just the start.

FEW STANDING RECORDS

"There are few records on the books now that cannot be broken", he said today to the United Press. "It is difficult to say when the absolute limit of human strength and endurance will be reached."

Keener competition, increased interest and the fact that men are specializing in certain events are helping to lower marks he believes.

LAUDS STATE LAWS

Daniel J. Kelly, instructor in physical education at Harvard gives credit for the advancement in athletics to the enactment of state laws requiring physical training in the schools, the training of more competent instructors and the fact that trainers are always adding to their own knowledge by close study.

"Boys are beginning to learn the fundamentals of track athletics earlier in life than they did 20 years ago," he said. "Formerly, it was only in college that the star athletes really were developed whereas today preparatory and public schools all over the country have physical training and the lads are imbued with an interest and spirit of emulation in athletics which have never been seen before."

ENTRIES CLOSED FOR CLASSIC

LOS ANGELES, Calif.—Entries are closed today for the spring automobile championship to be run on the Los Angeles speedway next Wednesday, nine drivers having entered. They are Tommy Milton, Akron Soules, Ralph De Palma, John T. Thile, Ira Vail, Roscoe Sarles, Eddie Miller, Jimmy Murphy and Eddie Hearne.

HIAWATHA SMOKELESS LUMP COAL AT WATSONS.

FOR FRIDAY

20c Sweethearts 15c

Did you ever get a sweetheart for 15c? Something different that you can carry home under your arm.

Federal SYSTEM OF BAKERIES

126 WEST MARKET STREET

Home Grown Wheat
Home Capital
Home Labor
MAKE
PRIDE OF LIMA FLOUR
MODEL MILLS LIMA, O.

APPLES

Car of Pennsylvania Apples—Spies, Kings, and Baldwins—all hand picked and sprayed fruit. $1.50 and up per bu. ON PENNSYLVANIA TRACKS, NEAR ELIZABETH STS. Bring your baskets. Also Sweet Cider.

J. W. FORD

L. Walther & Son

Announce the Opening of Their

New Custom Tailoring Establishment

At 323½ N. Main Street
(2nd Floor)

and are prepared to show all new spring styles in best grade of woolens and at prices to suit. Call and see us before buying your spring suit—all work guaranteed.

20 PIN SMASHERS TRY FOR HONORS START FRIDAY

Lima will be represented by 20 bowlers at the Elks' n tournament being held in Toledo, next Friday night and Sa In preparation for their games, the local pin smashers hav putting in hard practice sessions on the Elks' alleys here ports from their camp today indicates that they are going t some of the boys from the big burgs sit up and take notic

Lee Faurot has been showing excellent form and he ha chance of being placed high in the tourney if he is able to tain his speed in the "big show" as he has on local alley holds the high score on the Elks' alleys here by recently h up scores of 212, 195 and 168 in three consecutive games, of 575 pins.

C. Sealts is traveling a ra and in three consecutive games recently he bowled 21 and 156.

Those who will make the t McClain, Mitchell, Goldsberr Faurot, Herrett, McLaugh Sealts, Lindesmith, Ritzler, Williams, Selfridge, Sheets, G E. Curtain, Enoch, Boose, I Meily and Dupuis.

The teams will be divided lows:

NEW YORK	CLEVI
McClain	McLaug
Mitchell	C. Sealt
Goldsberry	Lindesm
Faurot	Ritzler
Herrett	Snyder
CINCINNATI	WASHI
Williams	Enoch
Selfridge	Boose
Sheets	Roberts
Gillispie	Meily
E. Curtain	Dupuis

These five-man teams wil Friday night and the singl doubles will be rolled Saturda noon and Saturday night.

BASEBALL CALL IS SOUNDED

ANN ARBOR, Mich.—Fifty students answered the first baseball call at the University of Michigan and a score of others are expected to get into practice with the beginning of the new semester next week.

Coach Drrill Pratt said today he was highly pleased with the turnout. Captain Parks, Joe Carpus and Jack Herrin are among the veterans already in training. Pratt announced that Shorty Myraz, who played third base in 1918 and led all western conference batters had been declared ineligible.

REGULARS ILL

MORGANTOWN, W. Va. — With several of the regulars on the hospital list, Coach Stadsvold, of the West Virginia University basketball team said today that he would be forced to draw upon the freshman five for players to complete the schedule for this season.

TO THE STOCKHOLDERS OF
AMERICAN FUEL OIL & TRANSPORTATION COMPANY
of New York

If you will address the undersigned you will receive information of importance regarding your holdings.

Address
CONFIDENTIAL,
Box 402, Care Lima News

If germs could get into pri would attack Blue Devil C faster than lye does your han

Quick Way to En Stomach Tro

Simple, Inexpensive "Marlix" Wonders for Stomach Suff

You can now quickly end yo fering from headaches, gas, b bloating, sour acid stomach, loss of appetite, heartburn, hea tation, nervousness and othe toms of indigestion and dyspe

Just read what these reliabl say:—Mrs. Jane Curran, Dola, writes, "I suffered with stoma ble for twenty years and could drink cold water without it ma sick. I took two bottles of Ma now can drink and eat anything

Mr. Robert Thompson, Rish Ind., writes—"I feel just fine took Marlix. I can eat anythi and have no misery whatever t I am 78 years of age."

Satisfy yourself that there way to quickly stop the stoma ery you've been enduring. Jus bottle of concentrated liquid M and use it as directed. You ge at once. You'll get back your and enjoy eating. Never mi long you have suffered or w have tried, MARLIX is guaran give satisfactory results or mo funded; that's how sure it is. S bottle today, it only costs 75 ce if your druggist cannot supp send price to The Marlix Co. Wayne, Ind., and you will rec promptly by return mail.

You can get it in Lima at E Drug Stores.

If You Have Correct Glass

TRULY the world will brighter if you are pro ly fitted with the right kin Glasses. Everything will pear rosier. There's not more lamentable than a n in need of glasses, and doesn't realize his sad pligh

We Give Guaranteed Serv
Consult Us at Once

Pugsley
EYESIGHT SPECIALI

Holmes Block — Over Boston
Take Elevator

It was said by Henry Havemeyer that an indivi ual's worth was not repr sented by accidental weal but by practical attainmen

IF you would attain the busi accomplishments that make your life secure you study. This school offers prac courses of business training will prove of great value to y

ENROLL NOW
Keep on reading Mr. Educat talks.

LIMA BUSINESS COLLE 4TH FLOOR COLLEGE BUILDIN INDIVIDUAL INSTRUCTION EVENIN CLASS

NewspaperARCHIVE®

STOCK LOSS AND GAIN MIXED

Steel, Motor and Oil Groups Move Contrarily

LIBERTY BONDS
Courtesy of The Wheatley Co.)

[illegible]	$91.20
[illegible]	86.50
[illegible]	87.34
[illegible]	87.00
[illegible]	90.16
[illegible]	87.22
[illegible]	97.30
[illegible]	97.30

NEW YORK — Gains exceeded losses at the opening of today's stock market, but yesterday's late rally was only indifferently sustained. Issues of the same variety in the steel, motor and oil groups moved contrarily. Royal Dutch and Sumatra Tobacco were strong, while Studebaker, Chandler, Baldwin Locomotive, Mexican Petroleum and Central Leather preferred were correspondingly heavy. United States Steel gained a small fraction and the inquiry for rails was limited to minor shares, notably Pittsburgh and West Virginia and St. Louis Southwestern. Buying of Republic Iron, Beet Sugar and American Tobacco stabilized prices within the first half hour.

Leaders of the oil, food and tobacco groups extended their gains during the morning. Foremost features included Mexican Petroleum, California Packing, Tobacco Products and Retail Stores.

Republic Iron continued to advance on its favorable annual report, gaining almost two points. Paper, chemical and leather specialties were heavy to weak. Central Leather preferred broke six points on intimations that adverse dividend action may shortly be taken by the directors. Expectations of an easier initial money rate were not fulfilled, call loans opening at 7 per cent. Exchange on London fell substantially under yesterday's highest quotation. Firmer money, the reaction of foreign exchange and reduced dividends were among the factors which contributed to today's unsettled stock market. Sales approximated 600,000 shares.

The closing was heavy.

* * *

NEW YORK STOCK LIST

Reported by E. W. Wagner & Company

STOCKS—	Open	High	Low	Last
Am Can	30¾	30⅞	30⅞	30½
Am C & F	124½	124½	124	124⅝
Am Int Corp	48	48¾	47¾	47¾
Am Linseed	52⅛	52⅛	49	49
Am Loco	85	85¼	86	86
Am Smelt	82	82¼	82	82½
Am Stl Fdry	30¼	30¼	30¼	30¼
Am Sug Ref	93⅝	94	93⅞	94
Am Sum Tob	82	82½	82	82½
Am T & T	100½	100⅛	100	100⅛
Am Woolen	68	68	67	67
Am Zinc	9	9	9	9
Ana Cop	[illegible]	39⅞	39½	39⅝
Atchison	82½	82⅝	82⅝	82⅝
At G H & WI	65¼	65½	64⅞	64⅞
Baldwin Loco	91	91⅞	90	90⅛
B & O	34⅛	34½	34	34⅛
Brooklyn R T	13¼	13¾	13⅝	13⅝
Butte C & Z	5⅛	5½	5⅛	5½
Can Pac	117⅞	117⅞	116⅞	116⅞
Cent Leather	[illegible]	[illegible]	36¼	36⅝
C & O	59¼	59¼	59	59
C M & St P	28½	28½	28	28
Chile Cop	12¼	12¼	12⅛	12¼
Chino Cop	23	23	23	23
Cons G & E	60¼	60¼	60⅛	60¼
[illegible] Gas	79½	79¾	79½	79¾
Corn Prods	72⅝	73	72½	72½
Cru Steel	95¾	96½	94½	94½
Cuba Sug	25½	25½	25	25
Erie R R	13½	13½	13⅛	13¼
[illegible] R	14⅞	14⅞	14⅝	14⅝
Gen Elec	132	132	131	131⅛
Gen Motors	14½	14½	14⅛	14⅛
Goodrich R	39⅝	39¾	39⅛	39⅜
Inspr Cop	36	36	35¼	35¼
Ind Alcohol	71	71	69⅞	69⅞
Int M M	15½	15½	15½	15½
Int M M Pfd	54¾	55¾	54¼	54¾
Int Paper	58	58½	57½	57½
Kelly Spring	47½	47½	46	46
Kenn Cop	19⅝	19¾	19⅞	19⅞
Lack Steel	55½	56	55½	56½
Mex Pet	162½	164⅞	161	161⅞
Miami Cop	18	18¼	18½	18½
Mid Steel	31¾	31¾	31	31
Mid Sts Oil	13¾	13¾	13⅞	13⅞
Mo Pac	18⅝	18½	18⅝	18⅝
Nevada Cop	11⅞	11⅞	11⅞	11⅞
N Y C	72⅝	72¾	72	72
N & W	100½	[illegible]	100½	102⅞
Nor Pac	84⅞	84⅞	83⅞	83⅞
[illegible] P & R	[illegible]	[illegible]	[illegible]	8⅝
Pan Am Pet	77⅝	78⅞	76¾	76¾
Penn R R	40⅝	40⅛	40	40⅛
[illegible]	17⅝	17⅞	17⅝	17⅝
Pier Arrow	27½	27½	26⅜	26⅛
[illegible] Oil	10¾	10¾	10½	10¾
[illegible] Coal	60½	60½	60¼	60¼
[illegible]	[illegible]	[illegible]	34	34⅛
[illegible]	[illegible]	[illegible]	13⅝	13⅝
[illegible]	[illegible]	[illegible]	[illegible]	74⅞
[illegible] Steel	[illegible]	[illegible]	[illegible]	82¼
[illegible]	[illegible]	[illegible]	67	67⅞
Sears Roe	[illegible]	[illegible]	[illegible]	89
[illegible] Oil	[illegible]	[illegible]	[illegible]	24⅛
[illegible]	[illegible]	[illegible]	78½	78⅝
[illegible]	[illegible]	[illegible]	[illegible]	22½
[illegible] & S F	21⅞	21⅞	21½	21⅛
[illegible]	[illegible]	[illegible]	[illegible]	36⅛
[illegible]	[illegible]	[illegible]	[illegible]	60⅛
[illegible]	[illegible]	[illegible]	[illegible]	8
[illegible]	[illegible]	[illegible]	[illegible]	47⅛
[illegible]	[illegible]	[illegible]	[illegible]	55
[illegible]	[illegible]	[illegible]	[illegible]	121
[illegible]	[illegible]	[illegible]	[illegible]	56½
[illegible]	[illegible]	71	[illegible]	70¼
[illegible]	[illegible]	[illegible]	[illegible]	85½
[illegible]	[illegible]	[illegible]	[illegible]	55½
[illegible]	37	37	[illegible]	37
Wabash "B" Pfd	[illegible]	[illegible]	[illegible]	8
Westinghouse	[illegible]	[illegible]	[illegible]	20⅛
[illegible]	[illegible]	[illegible]	[illegible]	46⅞
[illegible]	[illegible]	[illegible]	[illegible]	41
[illegible]	[illegible]	[illegible]	[illegible]	7¾
[illegible]	[illegible]	[illegible]	[illegible]	4

LODGE NOTICES

Lima Circle No. 210, Protected Home Circle, will meet Friday evening. Business of interest to all will be transacted. Candidates to be obligated.

* * *

Stella Lodge No. 235, Daughters of Rebekah, will meet Friday. Drill team is especially requested to attend.

* * *

Ladies of Golden Eagle will leave Friday evening over the Ohio Electric which leaves this city at 6 o'clock to go to West Cairo to a district meeting. Drill team requested to be present.

MEN AND MATTERS

Harry W. Ringeisen, manager of King's Sulphur Baths, in Toledo, has purchased a half interest in the sulphur bath institution at 115 W. North-st here and will be a partner of L. A. Ziegler. The place is being remodeled and will be known as King's Sulphur Bath.

* * *

Butterflies and birds are already to be seen in Northern Germany says a letter written in the state of Hesse more than two weeks ago, and received in Lima by Herman B. Dell, 415 W. Spring-st.

* * *

"Half of the sting of paying your income tax is taken out by Pete Herr's bright and poetical sayings" said a Lima citizen Wednesday after making a visit to the revenue office.

JUDGMENT CONFESSED.

T. S. and Mary S. [illegible]son have confessed judgment in common pleas court in the sum of $228.50 in favor of Clyde Meyers.

Good Barley and Clean Wheat at Dorsey's.

BANK CLEARINGS

Clearings Thursday, $176,120.66.
Clearings last Thursday $126,591.84.
Clearings a year ago $241,157.88.

LIVE STOCK

(Lima Packing Company Quotations)

Fair steers	.07½.08
Sows	.06.07½
Hogs	.09
Heifers	.06@.07
Bulls	.05@.06
Stags	.05.05½
Good steers	.07@.08

* * *

PITTSBURG—Hogs, receipts 3,000; lower. Heavies 9.25@9.50; heavy yorkers, light do and pigs 11.00@11.25. Sheep and lambs, receipts 600; steady. Top sheep 5.50; top lambs 9.50. Calves, receipts 400; steady. Top 15.00.

* * *

CINCINNATI—Hogs, receipts 5,500; steady to .25 lower. Heavies 9.00@9.75; packers and butchers 10.00@10.25; medium 10.25; stags 5.00@6.00; heavy fat sows 6.00@7.00; light shippers 10.50@10.75; pigs (110 lbs. and less) 8.00@10.00. Cattle, receipts 550; slow and weak. Steers good to choice 7.00@8.50; fair to good 6.00@7.00; common to fair 4.00@6.00; heifers good to choice 6.50@8.00; fair to good 5.50@6.50; common to fair 3.50@5.50; cows good to choice 5.00@6.00; fair to good 4.50@5.00; cutters 3.50@4.50. Calves, steady. Good to choice 12.50@13.00; fair to good 8.00@12.50; common and large 5.00@8.00. Sheep, receipts 200; steady; good to choice 4.00@4.50; fair to good 2.50@4.00; common 1.00@2.00. Lambs, dull and lower. Good to choice 8.00@8.50; fair to good 7.50@8.00; seconds 6.50@7.00; common 5.00@6.00.

* * *

CLEVELAND—Cattle, receipts 300; steady. Calves, receipts 300, .50 lower. Good to choice veal calves, 14.00@15.00; fair to good 8.00@11.00. Sheep and lambs, receipts 1,000, slow. Good to choice lambs 8.00@9.00; fair to good 5.00@6.50; good to choice sheep 3.50@4.50; fair to good 2.00@2.50. Hogs, receipts 3,00; market .50@.75 lower. Yorkers, mixed, mediums and pigs and lights 10.25; heavies 9.00; roughs 7.00; stags 5.00.

* * *

EAST BUFFALO — Cattle, receipts 150; stronger. Calves, receipts 150; steady, 5.00@15.50. Hogs, receipts 2600; .25@.50 lower. Heavy 9.50@10.25; mixed 10.50@10.75; yorkers 10.75@11.00; light do and pigs 11.00; roughs 7.25@7.50; stags 5.00@6.00. Sheep and lambs, receipts 2,000; lambs .25 higher. Lambs 6.00@9.25; few 9.50; yearlings 5.50@7.00; wethers 5.00@5.25; ewes 2.00@4.50. Mixed sheep 4.50@4.75.

* * *

CHICAGO — Cattle, receipts 9,000; beef steers and butcher she stock generally .25 higher; top beef steers 10.40; bulk 8.25@9.50; bulk butcher cows and heifers 5.00@6.75; bulls strong, .25 higher. Bologna and beef grades 4.75@5.50; calves .25@.50 higher; best vealers 10.50@11.00; stockers and feeders scarce .10@.25 higher; bulk stockers and feeders 6.00@7.75. Hogs, receipts 44,000; active, steady to .10 lower than yesterday's average; lights off most; top 10.10; bulk 200 lbs. down 9.75@10.00; bulk 220 lbs. up 9.00@9.35; pigs about steady. Sheep, receipts 18,000; mostly .25 higher; spots up more on lights and yearlings; best handy lambs held above 9.00; bulk all weights 7.75@8.50; choice 97 lb. yearling wethers 6.50; one load shorn wethers 4.50; early top fat ewes 4.90; bulk 4.00@4.75.

* * *

KANSAS CITY—Cattle, receipts 3,800; beef steers strong to .25 higher; top 9.10; strictly good kinds 8.40@8.90; she stock mostly steady to strong; few sales higher; odd cows 7.00; heifers 8.00; she stock bulk 5.25@6.50; canners and bulls steady; calves steady to strong; odd vealers 11.00; practical top 10.50; stockers and feeders steady. Hogs, 11,300; early active, mostly .25 lower than yesterday's average; best light to shippers 9.40; bulk of sales 8.25@9.25; fat pigs .15@.25 higher; good fat pigs 9.75@10.00; stock pigs and packer sows steady. Sheep 8,00; steady. Lambs steady to .25 lower; 81 lb. lambs 7.85.

NEW YORK CURB STOCKS

Reported by E. W. Wagner & Company

OILS—	Bid	As'd.
Allen	1¼	1½
Allied	13	18
Amalgamated	10	16
Barnett	...	4
Boone	1⅝	1¾
Burknett	⅛	⅜
Cosden	5⅞	6⅛
Elk Basin	7⅞	8
Federal	1⅞	2
Glen Rock	2	2¼
Harvey	1-32	3-32
Home Oil	⅜	1
Int. Pete	16¼	16¾
Livingston	2¾	3¼
Marland	2½	2¾
Merritt	12¼	12½
Mid West Oil	1	1½
Mid West Oil Pfd.	1	3
Mid West Refg.	138	140
N. A. Oil	2¼	2½
North West	27	33
Pennock	5½	6
Prod. & Ref	4¾	5
Prod. & Ref. Pfd.	6	8
Rickard Texas	¼	¾
Salt Creek	23	25
Sapulpa	4⅝	4⅞
Seaboard	2	4
Sequoyah	⅜	½
Simms	7¼	7½
Skelly	7⅜	7¼
Sou. Oil & Trans.	1	3

INDUSTRIALS—	Bid	As'd.
Aetna	9½	10½
A. W. Paper	5	5½
Allied Pk'rs.	7	10
Carib	7¼	7⅝
Car Light	2¾	2⅞
Cent. Theresa	3	4
Chalmers	1	2
Chevrolet	100	100
Cit. Svc. Bankers	28⅞	29⅛
Colonial Tire	...	2
Curtis	3	5
Em. Phono.	¼	¾
Indian Pkg.	3¼	3½
Mercer	5	5½
N. A. Pulp	4¾	5
Perfection	1 9-16	1 11-16
Phil Morris	4	6
Piggly-Wiggly	12	17
Pyrene Mfg.	9	9¾
Rockaway	3	6
Savold N	...	25
Savold old	...	5
Sweets	2⅞	2¼
Tob. Prod. Ex.	7	9
UMO	35	65
Uni. Pft. Shrg.	1½	1¾
Uni. Ret. Candy	8	8½
United Pictures	...	1
U. S. Light & H.	1¼	1½
U. S. Ship	1	1⅜
Wayne Coal	2	2½
Wright Martin	4	5

STANDARD OIL STOCKS

Reported by E. W. Wagner & Company

STOCKS—	Bid	As'd.
Anglo-American Oil Co.	18½	19
The Atlantic Refining Co.	950	1000
Borne-Scrymser Co.	390	410
The Buckeye Pipe Line	83	85
Chesebrough Mfg. Co.	185	200
Continental Oil Co.	110	115
The Crescent Pipe Line Co.	31	33
Cumberland Pipe Line	135	145
Eureka Pipe Line	100	103
Galena-Sig. Oil Co. (Pfd.)	93	97
Galena-Sig. Oil Co. (Com.)	43	46
Illinois Pipe	167	172
Indiana Pipe Line	84	87
National Transit Co.	27	29
New York Transit	158	162
Northern Pipe Line	95	98
Ohio Oil Co.	283	287
Penn. Mex. Fuel	33	36
Prairie Oil and Gas	495	505
Prairie Pipe Line	200	205
Solar Refining Co.	380	390
Southern Pipe Line	107	112
South Penn. Oil Co.	236	240
South West Pa. Pipe Line	70	75
Standard Oil Co. (Cal.)	302	307
Standard Oil Co. (Ind.)	69¼	69¾
Standard Oil Co. (Kansas)	600	620
Standard Oil Co. (Ky.)	400	420
Standard Oil Co. (Neb.)	405	420
Standard Oil Co. (N. J.)	152	156
Standard Oil Co. (N. Y.)	350	355
Standard Oil Co. (Ohio)	360	380
Swan & Finch Co.	45	55
Union Tank Line	108	112
Vacuum Oil Co.	315	325
Washington Oil Co.	28	32
Midwest Refinery	139	140

CALL MONEY

NEW YORK — Call money firmer; high 7; low 7; ruling rate 7; closing bid 6; offered at 7; last loan 7. Bank acceptances 6 1-8.

FRESH DECLINES HIT WHEAT

Demand From Commission Houses is of Scattered Sort

* * *

(Model Mills)

No. 1 Winter Wheat	$1.65
Spring Wheat	1.85
Corn	70 to 80 per cwt.
Oats	.56
Pride of Lima, ¼ bbl.	2.65
Pride of Lima, ⅛ bbl.	1.35
Model Best, ¼ bbl.	2.90
Model Best, ⅛ bbl.	1.50
Choice Family, ¼ bbl.	2.40
Choice Family, ⅛ bbl.	1.25
Charm, ¼ bbl.	2.65
Charm, ⅛ bbl.	1.35

CHICAGO — Fresh declines in the price of wheat took place today largely owing to lack of substantial evidence of any actual widespread crop damage yet from green bugs. Cooler weathe tended also to favor the selling side. Demand was chiefly of a scattered sort from commission houses. Opening prices, which varied from unchanged figures to 1c higher with March $1.71 to 1.72 and May $1.62 to 1.62 1-2 were followed by a material setback all around.

Some increase of rural offerings had a bearish effect on corn. After opening 1-4c off to a like advance, including May at 71 to 71 1-2c, the market underwent a decided general sag.

Oats were easier with other grain, starting unchanged to 1-4c lower, May 46 to 46 1-8 and later a moderate setback for all deliveries.

Lower quotations for hogs and cereals pulled down provisions.

The wheat close was heavy 2 1-4 to 3c net lower with March $1.68 1-4 to 1.68 1-2 and May $1.59 to 1.59 1-4.

The corn close was steady 1 1-4 to 1 1-2c net lower, with May 69 7-8 to 69 7-8 to 70.

* * *

GRAIN TABLE

	Open	High	Low	Close
WHEAT—				
March	1.71½	1.72	1.68¼	1.68¼
May	1.62½	1.63¼	1.59	1.59¼
CORN—				
May	.71½	.71½	.69¾	.70
July	.73½	.73½	.71¾	.71⅞
OATS—				
May	.46¼	.46¼	.45	.45
July	.46½	.46¾	.45⅝	.45¾
PORK—				
May	21.30	21.30	21.10	21.15
LARD—				
May	12.20	12.20	12.10	12.20
July	12.57	12.57	12.42	12.57
RIBS—				
May	11.25	11.32	11.17	11.30
July	nom.			11.75

* * *

CINCINNATI — Wheat, 2.00@2.01. Corn .71@.72. Oats, steady .47@.49. Rye, steady 1.55@1.57. Potatoes, shipped early Ohio's 2.25@2.50 per 120 lb. sack. Hay, steady 17.00@23.00.

* * *

A GDD GRAIN

TOLEDO—Wheat cash and March 1.92; May 1.82. Corn, cash .72½. Oats, cash .46½. Barley .76. Rye, No. 2, 1.58. Cloverseed, prime cash (1920) 11.00; Feb. and March 11.00; April 9.75; Oct. 9.30. Alsike, prime cash (1920) 15.50; March 13.50. Timothy, prime cash (1918) 2.80; (1919) 2.90; (1920) 3.00; Feb. and March 3.00; April and May 3.05; July 3.40.

CINCINNATI — Wheat, 1.98@2.00. Corn .70@.71. Oats, easier, .46@.48. Rye, lower, 1.53@1.55. Potatoes, shipped early Ohio's 2.25@2.50 per 120 pound sack. Hay, firm, 20.00@23.50.

O. N. U. ACTIVITIES

Ada News Mostly Concerning the College Folk

ADA — (Special) — Plans are under way for the coming spring term in R. O. T. C. circles. A day will be set aside in May to be known as contest day at which time the companies will stage competitions in drill and other military events. Also there will be held an inspection and review for the President of the University.

Unusual activity has marked Ohio Northern's Law Association during the past week. Two interesting cases in Judge Nye's court were brought to trial and settled after warm contests by the various attorneys.

Installation of the Scabbard and Blade society will take place some time in the coming term. This is an honorary military society and has been heartily endorsed by the faculty. This society will act as an added incentive to the cadets to become officers in the battalion.

The twelfth annual banquet of the Engineering department will be held Saturday evening, at 6:30 in the I. O. O. F. hall.

Howard A. Donithen, Merle H. Mertz, Robert B. Allen, Lester R. Shepard and Carl M. Blank spent the week end at their respective homes.

The Y. W. C. A. hel a very unique service Wednesday when they entertaind the Universal club. The first hour was spent in devotions and Mrs. Wertheimers Bible lecture, then an excellent program was given.

Announcement has been made of the marriage of James R. Spellman to Miss Lela Dukes of Findlay. The groom, formerly an Ada resident, is a recent graduate of the O. N. U. law school and at present is practicing law in Columbus.

Tau Kappa was delightfully entertaine at the home of Miss Mary Cook on North Main-st, Monday evening.

SUGAR MARKET.

NEW YORK.—Raw sugar was quiet and unchanged early today at 4 3-4c for Cubas cost and freight, equal to 5.77 for centrifugal. The market for refined was unchanged at 7.50 for fine granulated.

Trading in sugar futures was light and prices at midday were 15 points lower under liquidation.

WAPAK BARBER TAKEN ON A "SOUSE" CHARGE

Gus Kirminger, a barber, of Wapakoneta, was arrested here Wednesday night by Officer Landfair on the public square and Thursday morning he faced Judge Jackson in criminal court on a charge of drunkenness.

Kirminger pleaded guilty to the charge and was fined $15.

ALLEGED "SPEEDER" IS MULCTED OF $10 FINE

W. E. Fensade, R. D. 1, was fined $10 by Judge Jackson in criminal court Thursday morning, on a charge of speeding. Fensade was arrested late Wednesday by Officer "Dick" Watkins on W. North-st., while he was drinving his automobile at a 30-mile an hour gait, police say.

Not Working

An idle dollar is as useless as a man who does not work.

Every dollar in a savings account not only draws wages (5 per cent interest) but invites other dollars to join.

The dollars in your pocket and the dollars hidden away without interest are not doing the good they should for yourself and the community.

They should be deposited where they will increase your income, and, with other dollars be used for building up your own City.

The Allen County Savings & Loan Co., Savings Building Corner Market and Elizabeth Streets.

PRODUCE MARKET

LIMA WHOLESALE PRODUCE
(Swift and Company)

Long Horn Cheese	.31
Print Cheese	.30
Daisies Cheese, colored	.29
Flats, colored	.28
Twins, colored	.27½
Full Cream Brick Cheese	.30
New York Limburger	.33
Block Swiss Cheese, old	.45
New Block Swiss	.36
Brookfield Creamery Butter 1 pound cartons	.50
Brookfield Creamery Butter 60 pound tubs	.47
Premium Butterine, 1 pound Cartons, N. C.	.23
Challenge Butterine, 1 Pound Rolls, N. C.	.28
Snowflake Butterine, 1 Pound Cartons, white	.27
Gem Butterine, 1 Pound Cartons White	.25
Lincoln	.21
Bakeall Butterine, Tubs	.18½
Kakebake Butterine, Tubs	.20½
Bakers' Pastry, Tubs	.18½
Broilers, 2 pound average, No. 1 Quality	.54
Broilers, 2½ pound average, No. 1 Quality	.46
Fryers, 3 lb. average No. 1 quality	.40
Heavy dressed hens, lb.	.42½
Roasting chicken, No. Quality	.40
Stewing hens, No. Quality	.28
Dressed spring chickens, lb.	.38½
Fresh Eggs	.36

RETAIL PRODUCE

Butter	.55	Squash, lb.	.06
Cabbage	.05	Sweet potatoes 3 lb.	.25
Leaf lettuce	.30	Farsnips	.08
Head lettuce	.35	Brussel sprouts, qt.	.50
Eggs, doz.	.40	Endive, lb.	.25
Potatoes, pk.	.35	Chives, a jar	.15
Lemons, doz.	.35	Mango Peppers, ea.	.10
Oranges, doz.	.40-.50	Celery	.10-.15
Bananas	.14	Spinach, lb.	.20
Parsley, bunch	.10	Cucumbers, apiece	.50
Turnip	.05	English Walnuts, lb.	.40
Carrots	.05	Cocoanuts, ea.	.15
Cauliflower	.40-.45-.50	Beets, lb.	.05
Cranberries lb.	.22	Strawberries, qt.	.75
California Grapes	.40		
Apples	.05-.15		
Marsh Onions	.05		

* * *

CLEVELAND—Butter, extra in tubs .52@.52½; prints .53@.53½; extra firsts .51@.51½; firsts .50½; seconds .52@.53; packing 13@15; fancy dairy 30.

Eggs, fresh gathered Northern extras .38; extra firsts .37; Ohio firsts, new cases .35½; old cases .34@.35; Western firsts, new cases .33.

Oleomargarine, pound prints nut oleo .24@.26; high grade animal oils .27@.27½; lower grades .22.

Cheese, York state 28@30; brick 30@33; limburger, fancy 32@33; Swiss 35@52.

Poultry, alive, heavy fowls 35@36; culls 27@29; roosters 22@23; spring ducks 38@40; geese 25; spring chickens choice 31@33.

Rabbits, choice $2.00@2.50 a dozen.

Potatoes, Ohio and New York round white No. 1, $2.25 per 150 pound sack; Michigan round white 2.00@2.25; Colorado brown beauties No. 1, $3.00; new Bermudas $12.00@12.75 per barrel.

Sweet potatoes, Delaware yellow No. 1, 1.85@3.00 a bushel; Maryland yellow $1.85 a bushel, Virginia kiln dried No. 1, $3.00 per barrel.

* * *

NEW YORK — Live poultry dull; geese .26@.32; ducks .25@.48; fowls .33@.50; turkeys .48@.50; roosters .22; chickens, broilers .40@.50. Butter firm; receipts 11,290; creamery extra .46; special market .46½@.47; state dairy tubs .38@.45; imitation creamery firsts .30@.39. Eggs, weak; receipts 30,460; nearby white fancy .50; nearby mixed fancy .34@.40; fresh firsts .35@.38.

* * *

CHICAGO—Butter, higher; creamery extras .47; standards .45½. Eggs, higher; receipts 15,095 cases; firsts .33¼@.34; ordinary firsts .30@.31; at mark, cases included .32@.33. Poultry, alive unchanged.

* * *

NEW YORK—Live poultry quiet; geese .26@.31; ducks .25@.48; fowls .28@.38, turkeys .18@.50; roosters .22; chickens, broilers .40@.50. Butter, firmer; receipts 8,011; creamery extra .46½@.47; special market .47½@.48; state dairy tubs .28@.46; imitation creamery firsts .30@.39. Eggs, steady; receipts 21,617; nearby white fancy .50; nearby mixed fancy .34@.40; fresh firsts .35@.39.

BANKRUPTCY REFEREE HEARS CLAIMS OF THE JOHN BIXEL CREDITORS

Hearing of claims of creditors in bankruptcy proceedings against John Bixel, former president of the First National Bank, Bluffton, was held before H. D. Grindle, referee in bankruptcy, Thursday.

Because of absence of legal counsel for some of the claimants, official action was withheld until a date to be decided upon next week. Among claims made was that of Paul C. Keyes, receiver of the bank, against Bixel.

Bixel is now a prisoner in the federal penitentiary, Leavenworth, Kansas.

INFANT SURVIVES ONE WEEK

Deloros, M. Fisher, one-week-old daughter of Mr. and Mrs. William Herbert Fisher, 533 1-2 N. Main-st died early Thursday morning. The child had been ill, almost since birth. Death occurred at 746 N. Elizabeth-st, to which place the mother had been removed. Funeral services will be held there Friday at 2 o'clock. The Rev. T. W. Hoernemann will officiate. Interment will be at the Fisher cemetery near Lafayette.

REAL ESTATE TRANSFERS

Clarence Newcomer to N. P. Dodge, Jr., inlots 8710 and 8901, Lima, $503.

Frank W. Holmes to Philip Stelzer, part lot 262, Lima, $1.

Charles W. Baxter to Charles T. Kolter, parts of lots 125, 133 and 134, Spencerville, $2,455. (Sheriff's deed.)

Edward H. Frey to Elizabeth M. McDonell, inlots 402 and 403, McDonell's addition to Lima, $7,500.

Elizabeth Miller to Elizabeth M. McDonell, inlots 402 and 403, McDonell's addition to Lima, $1.

The Story of Peter Perkins

"Getting Ahead" is a remarkable fact-founded book, fascinatingly interesting. Tells how Peter Perkins accumulated $10,511.82 in ten years by systematically investing $25 monthly in high grade listed securities. He didn't gamble, took no long chances, but he invested on a wise plan. "Getting Ahead" shows you how to do the same. Send today for free copy.

KRIEBEL & CO.
Investment Bankers
137 S. La Salle St. - Chicago

STRIKE AT COUNTY SUPERINTENDENT

Richland Farm Institute and Bluffton School Board Act

BLUFFTON—(Special)—In a resolution adopted at the farmers' institute just closed here, the abolition of the office of county superintendent of schools was advocated.

Heavy taxes is given as the reason for the recommendation, which will be forwarded to J. L. Cochrun, representative of Allen-co in the Ohio legislature. The Bluffton board of education took similar action at their meeting this week.

The officers of the institute elected for the coming year are: President, Hiram Locher; vice-president, Victor Anderson; secretary, John Rohrbach; treasurer; Calvin Deppler; executive committee, D. J. Basinger, C. C. Amstutz, I. M. Jennings, John Manges, S. S. Motter.

Officers for the ladies session are: President, Mrs. C. C. Amstutz; secretary-treasurer, Mrs. S. F. Nonnamaker; executive committee, Mrs. Henry Matter, Mrs. William Radebaugh, Miss Rebah Purdy.

Announcement has been made that beginning Sunday there will be no telegraph service from the local L. E. & W. railroad. No passenger or freight trains will run all day Sunday. The order means retrenchment on the part of the railroad company. Local railroad men look upon the condition as being temporary only and expect full service to be in effect again by the first of April.

T. J. McNutt of Upper Sandusky claimed the Ford touring car found abandoned on Main st here and Bluffton officials received the $25 reward offered for the return of the car.

IRA WAGNER IS TO HEAD NEW BANK

To Be Incorporated for $50,000 By Men of Three Counties

Ira E. Wagner, president of the Wagner Loan Co., who Wednesday purchased the property located at 120 S. Main-st and will remodel the building extensively, has leased the ground floor to the Dime Savings Bank, a new organization and the Wagner Loan company, with present quarters at 16 Public Square.

The deal was made thru the Elmer D. Webb company, for a consideration said to be around $30,000. The improvements will consist of a marble and stone front and alterations on the second and third floors to accommodate offices and apartments respectively. In the rear of the third floor, rooms will be fitted up for a light manufacturing concern.

Wagner said Thursday that Melvin C. Light is in Columbus now, for the purpose of filing incorporation papers with the secretary of state.

The new bank will be incorporated for $50,000. Prominent men of three counties, including Auglaize, Mercer and Allen-cos will be interested in the institution and include the following: Dr. J. M. Miller, I. E. Wagner, W. H. Harper, J. T. Motter, C. R. Kissell, Elmer D. Webb of Lima; E. T. McCoppen of Ada; Carl Andrews of Celina and G. Swank of St. Marys.

The organizations will have separate officers and directors, altho it is understood that Wagner will not only continue as president of the loan company, but also will be head of the new bank.

Remodeling plans are now in the hands of Architect Walter DeKalb and it is Wagner's hope to have the building ready for occupancy about June 1st.

WANTS TO HELP OTHER MOTHERS

Mrs. Wm. Sager, 901 Nichol St., Utica, N. Y.: "I gladly write anything that helps a mother with her children. My little girl had whooping cough and I was afraid she would choke. I gave her Foley's Honey and Tar and it helped her wonderfully. She could sleep most all night without coughing." This good cough syrup checks colds, stops coughing, cuts phlegm and covers raw, inflamed membranes with a healing coating.—Chas. J. Vortkamp, Main and McKibben-sts.—Adv.

MONEY TO LOAN

At lowest rates on real or personal property.

Any amount, straight time or monthly payments.

THE SHAWNEE FINANCE CO.
OPERATED BY LIMA BUSINESS MEN
120 W HIGH ST. TEL. MAIN 2757

Don't Take It Out in Thinking

Thinking never got anyone any place.

Action is what gets you there, and it is going to take action on your part, if you are going to share in the prosperity of The Lima Sheet Metal Products Company.

One of the men who were originally asked to come into this company was in our office. He was full of regrets because he had not purchased these shares when he was asked to a year ago. HE REGRETTED THE 100 PERCENT STOCK DIVIDEND HE DID NOT RECEIVE, BECAUSE HE DID NOT TAKE ACTION AND BUY THE SHARES WHEN HE HAD THE CHANCE.

What this stock is going to do in the future, we are not going to predict, but we do say, that today, based on what the company has done in the past, and WHAT IT IS DOING RIGHT NOW, THAT AT $10 per shade IT IS A DECIDED BARGAIN.

Action on your part will let you share in this prosperity. We cannot see everyone and phone everyone. We are doing our best to see you all, but it is a physical impossibility, SO YOU COME IN TO SEE US.

THE WHEATLEY COMPANY
GOVERNMENT BONDS
High Grade Investment Securities
Citizens Building LIMA, OHIO Phone Main 4034

OHIO INCORPORATIONS

The Kay Engineering Co., Zanesville, $100,000; J. H. Goodrich, C. H. Kay.

The Central Baking Co., Cincinnati, $5,000; C. B. Petty, O. K. Jones.

The Robert Harig Construction Co., Cincinnati, $15,000; R. Harig, A. Harig.

Peal Clothing Co., Cincinnati, $5,000; Ethel Peal, J. Peal.

Hubert A. Myers Co., Toledo, $10,000, H. A. Myers, H. J. Thompson.

F. J. Fasnacht Building and Realty Co., Cleveland, $20,000; E. C. Schreiner, G. Schuster Jr.

Berman Cloak and Suit Co., Cleveland, $10,000; L. G. Berman, F. Berman.

Cleveland Kosher Meat Co., Cleveland, $25,000; M. Moskovitz, A. E. Bernstein.

Regent Manufacturing Co., Cleveland, $10,000; P. M. Newell, A. K. Duettell.

Hagan Steel Co., Cleveland, $50,000; J. Hagan, J. Kammer.

Kem Manufacturing Co., Cleveland, $10,000; S. Eleonin, J. W. Marx.

Increases

Frazier Real Estate Co., Springfield, $10,000 to $50,000.

Citizen's Bank and Trust Co., Cincinnati, $50,000 to $150,000.

Locke Machine and Manufacturing Co., Cleveland, $20,000 to $30,000.

Theatres Amusement Co., Cleveland, $1,000 to $10,000.

Veela Building and Loan Association, Cleveland, $5,000,000 to $10,000,000.

Decreases

Dickson Transfer Co., Akron, $25,000 to $20,000.

ALCOHOL AND GASOLINE

CINCINNATI — Alcohol, denatured, 56, gasoline tank wagon 28; 70 per cent 38.

Best Grade Chop Feed at Dorsey's. Ear Corn, Shelled and Cracked Corn at Dorsey's.

SHERIFF'S SALE
Case No. 19143.

Ex. Doc. 27 Page 19443
Noah H. Stall, Plaintiff,
vs
Ross E. Stockler, Defendant
Allen Common Pleas

By virtue of Order of Sale, issued from the Court of Common Pleas, of Allen County, Ohio, and to me directed I will offer for sale at the east door of the Court House, in Lima, Allen County, Ohio, on March 5th, A. D., 1921, between the hours of 10 o'clock and 11 o'clock A. M., the following described lands and tenements, situated in Richland Township, Allen County, State of Ohio, and described as follows, to-wit:

Being the undivided one-ninth (1-9) part of the southwest quarter (¼) of the southwest quarter (¼) of section thirty-six (36), township two (2) south, range eight (8) east, Richland Township, Allen County, Ohio.

Appraised at $488.88.
Terms of Sale: Cash.
Charles W. Baxter, Sheriff, Allen County, Ohio.
Lima, Ohio, February 1st, 1921.
C. L. Fess, Plaintiff's Attorney.
1-3-5wks.

LEGAL NOTICE

To the Defendant, Rachel F. Pheasant, residing at No. 237 David Street, Dalebourgh, Suburb, City of Johnstown, Cambria County, State of Pennsylvania:

You will take notice that on the 17th day of February, 1921, Harry W. Pheasant as plaintiff filed his petition in the Court of Common Pleas of Allen County, Ohio, and being case No. 19658 therein, for a divorce from you upon the grounds of Gross Neglect of Duty, Extreme Cruelty and Wilful Absence for over Three Years. You are further notified that said cause will be for hearing in said court on and after six weeks from the date of the first publication of this notice, and that you are required to appear and answer by such time or decree of the Court may be granted as prayed for.

Dated Lima, Ohio, February 17, 1921.
Harry W. Pheasant, Plaintiff
By W. W. Sutton and J. G. Harsh, His Attorneys.
2-17-6wks

GRAIN, PROVISIONS, STOCKS and COTTON
NEW YORK STOCK EXCHANGE
NEW YORK COTTON EXCHANGE
CHICAGO BOARD OF TRADE
CHICAGO STOCK EXCHANGE, ETC
LIMA BRANCH
E. W. WAGNER & CO.
407-412 Citizens Building
PHONE MAIN 1954

ADVERTISED LETTERS

The following is a list of letters remaining uncalled for at the Lima, Ohio postoffice Feb. 14, 1921:

Dr. S. H. Atikellan, J. H. Arnstein, Miss Genevieva Aiskene, Robert Ata, C. M. Adgate.

Mrs. Ralph Basil, Miss Helen Barker, La Vert Bonstiner, Mrs. B. L. Booman, Mrs. Ella Burden, Miss Florence Baxter, Mr. and Mrs. Bead, Mrs. Mary C. Burden, Walter Boggs, Chas. Burden.

J. P. Caen, J. F. Crum, James Coupos, Jacob D. Carron, Clarence Cox, Harold and Ralph Carl, Delber Corbin, Carl Chiles.

Thos. O Day, Menthy Doeboll, Grace Dissmon, Miss Mary Davis, Mrs. Allie Drew.

Equity Creamery and Mercantile Co., Mrs. Mae S. Endeely, Miss Audrey Erwine, Henery Ensign, Wm. Edwards & Co.

Mrs. Joe Fenton, R. Figley, A. Fablan, Frank Fox.

Mr. Gemble, J. E. Gearasle, Miss Cavina Gross (2), Miss Annie Gander, Zein Glasco, C. A. Geiss, H. D. Giffin.

Miss Lucile Harger, Mrs. Clyde Horde, Ben Hennemyre, Rev. W. J. Hampp, D. H. Hanshaw, Frank Handif, John Huber, Miss Creton Heffner, Mrs. Alma Huffer, Wm. Highline, Mrs. Esther Helm, C. R. Haman, Miss Lula Jones.

J. M. Mowery, Miss Mary Miller, Mrs. S. Miller (2), Paul Mix, H. M. Myers, Mrs. M. D. Miller, Mrs. Laura Miller, B. K. McMillon, Billingsley & Moore, Amos Mitchell.

Ora Newland.

Ohio Brick & Tire Co.

Peoples' Weekly, A. Parten, Mrs. Clara Pierce, A. A. Pontius.

George Ryne.

Dave Shafer, John Schlagel, Miss Maud Smith, Allen C. Smith, Chas. Samples, Mrs. Maud Smith, Mrs. Sylvia Sellers, Miss Lula Stoker, Wm. Slelye, Wm. G. Swallow, Miss Ruth Sessions, Mrs. Lillian Simmons, R. Schoen.

Mrs. John Therry, Mrs. Rachael Thomas, Earl Trego.

R. D. Wolf, Mrs. Cecilia Warner, Oscar E. Wengley, Robert Wood, Mrs. Ella Walker.

Mrs. Frank Young.

Persons calling for the above letters will please say "advertised."

J. E. Sullivan, Postmaster.

FOREIGN EXCHANGE

NEW YORK —Foreign exchange opened today with demand sterling $3.90 1-2; francs .0735; lire .0367; marks .0168; Canadian dollars .8728; krouen .1830.

YOUR JOB MAY BE STEADY BUT YOU MAY NEED Money TO PICK OUT SOME OF THE BARGAINS.
Just Phone us—Main 3584
LIMA LOAN CO.
209 Opera House Block

COAL MARKET
Watch This Space
West Virginia White Ash $9.20
Pomeroy $8.80
The above is strictly lump coal. The Market Master weighs all coal, which guarantees correct weight.
COR. B. & O. and EUREKA ST. MAIN 1001
STONE & HEIL

SPECIAL ON STRICTLY HIGH GRADE 6000 MILE GUARANTEED TIRES

		Casings	Tubes
30x3	Non Skid	$13.25	$2.30
30x3½	Non Skid	$16.55	$2.60
32x3½	Non Skid	$21.40	$3.00
31x4	Non Skid	$23.15	$3.40
32x4	Non Skid	$25.75	$3.75
33x4	Non Skid	$27.00	$3.80
34x4	Non Skid	$27.60	$4.05

ALL OTHERS AT LESS THAN REGULAR PRICE
Don't confuse these high grade Tires with the many so-called cheap Tires on the market today.

Quality Auto Supplies at less than regular prices. Extra Special for Satruday.

OUR MOTTO: BEST VALUES AT ALL TIMES

High Grade Tubes

28x3	$1.80
30x3	$1.85
30x3½	$2.15
32x3½	$2.25
31x4	$2.85
32x4	$2.95
33x4	$3.00
34x4	$3.00
32x4½	$3.75
33x4½	$3.85
34x4½	$4.00
35x4½	$4.05
36x4½	$4.20
35x5	$5.20
37x5	$5.45

DIAMOND TIRES
6,000 MILES

30x3	Non Skid	$12.25
30x3½	Non Skid	$15.65
31x4	Non Skid	$24.35
32x4	Non Skid	$24.80

5,000 MILE TIRES

30x3	Non Skid	$10.75
30x3½	Non Skid	$13.75

Dickensheets & Son
335 N. MAIN ST. THE YELLOW FRONT LIMA, OHIO

NewspaperARCHIVE®

THE BEST SMALL SPACE BUY IN AMERICA WITH A PULL IN EVERY WORD AND YOUR AD READ BY THOUSANDS IN DISTRICT

THE HOME PAGE OF "TERRIBLE TESSIE" AND "THAT'S DIFFERENT" AND CLASSIFIED SECTION OF

The Lima News

AND TIMES-DEMOCRAT

THESE PAGES READ BY 50,000 PEOPLE IN CITY AND LIMA DISTRICT, GUARANTEEING YOU RESULTS

NO MATTER WHA
BUSINESS A SMA
ON THESE PAGE
YOUR BUSINESS
TELEPHONE MA

The Lima News

AND TIMES DEMOCRAT

4921—MAIN—4921

MEMBER OF ASSOCIATED PRESS

The Associated Press is exclusively entitled to the use for republication of all news dispatches credited to it or not otherwise credited to this paper and also the local news published herein.

Classified Advertising Rates.

Per word, each insertion	1c
Minimum Price, cash	25c
Minimum Price, charge	15c

Copy for classified pages accepted until 11 o'clock a. m. for The Daily Editions, and until 8 o'clock Saturday night for THE SUNDAY EDITION.

The Lima News and Times-Democrat will not be responsible for more than the first incorrect insertion of any advertisement ordered for more than one time.

All orders to discontinue advertisement must be in writing or made at office. The News will not be responsible for telephone cancellations.

The following classification heads are standardized and numbered. No other heads will be used:

Classified Advertising Index.

Agents Wanted 5
Automobiles & Supplies 22
Auto Livery & Garages 24
Business Notices 17
Business Opportunities 22
Bicycles and Motorcycles 25
Board & Rooms 8
Female Help Wanted 2
For Rent—Business Places 32
For Sale—City Property 34
For Rent—Houses 29
For Rent—Apts. & Flats 30
For Rent—Farms 31
For Sale or Exchange 37
For Sale—Farm Property 35
For Rent—Miscellaneous 33
For Sale—Miscellaneous 10
Horses & Vehicles 26
Household Goods 13
Help Wanted (General) 9
Hotels & Restaurants 15
Insurance 39
Lost & Found 1
Livestock 28
Male Help Wanted 4
Motorcycles & Bicycles 25
Money to Loan 35
Machinery & Tools 16
Musical Instruments 12
Public Auction Sales 40
Poultry & Pet Stock 27
Produce 25A
Personal Notices 21
Professional Services 19
Removal Notices 7A
Roomers & Boarders 8
Rooms For Rent 7
Rooms Wanted 7A
Repair Service 18
Salesmen Wanted 5
Situation Wanted 6
Special Notice 20
Sewing 41
Service Announcements 18
Transfer & Storage 14
Wanted to Buy 11
Wanted to Rent—Stores & Offices 29A
Wanted—Real Estate 36
Wanted—Farms 36A
Wanted to Rent 7A, 29A, 30A

1 LOST AND FOUND

Will party who picked up gentleman's gray scarf in Opera House block kindly return same to J. C. Sanguinet, 502 Opera House Block or call Main 3835. Reward.

LOST—Tire and rim, on way to West Cairo. Phone Lake 5524. Reward.

LOST—Reddish brown dog, male, middle size; answers to name of Pepper. $5 reward. Return to 693 N. West-st. Phone Rice 2730.

LOST—Sterling silver bar pin somewhere downtown. Call State 5088. Reward.

2 HELP WANTED (General)

Clerk-typists, (men, women, over 17) for government departments, $120 month. Previous experience unnecessary. For free particulars of examinations, write Raymond Terry, (Former Civil Service Examiner) 564 Continental Bldg., Washington, D. C.

LIMA EMPLOYMENT OFFICE
129½ W. High St. Phone Main 1902
WANTED AT ONCE

3 Farm Hands.
4 Girls for General House Work.
2 Housekeepers.
3 Laundresses.
1 Second Cook.

3 FEMALE HELP WANTED

GIRLS AND WOMEN WANTED
To know I do dressmaking and ladies' tailoring and help you sew for yourself. Don't worry over that troublesome garment. Do cutting and fitting.
MISS ELIZABETH ROSS
Room 9, Over Ellerman's Clothing Store—Elevator Service
Phone Main 6071 West Market St.

WANTED—Middle aged lady to assist in housework; splendid home if suitable references are given. This position will receive the best of pay. Address News, Box No. 137.

Girl or middle aged lady for housework. 339 N. West-st. Phone Lake 2276.

WANTED—Waitress. Lima House Coffee Shop. Apply at office.

WANTED—Girl for general housework. Main 4479.

WANTED—Woman to assist with work. Inquire 512 N. Elizabeth.

4 MALE HELP WANTED

WANTED—Young man with good husky voice to sell papers on the streets. Salary and commission. Apply Circulation Manager, The News.

WANTED—Boy about 16 to 18 to work as messenger. Steady work and good pay. Inquire Postal Telegraph Co.

WANTED—Barber at Normal Hotel Barber Shop; steady job. Apply E. M. Fockler.

WANTED

BOYS TO SELL PAPERS FROM BRANCH A LOCATED AT 119 E. KIBBY ST.

THE LIMA NEWS

5 AGENTS AND SALESMEN

I am looking for a young man who is honest and wants to work and who wants to learn salesmanship. There will be a small investment of a few hundred dollars required, drawing account if wanted. If interested answer at once as this proposition will not be open long. Address Box 112, care Lima News.

AGENTS WANTED—Men or Women—To sell our guaranteed line of rubber necessities. Twelve live sellers for men, women and children. Every home a prospect. A very attractive opening in this county. Write for particulars. The Household Specialties Co. Federal Oil & Gas Bldg., Akron, Ohio.

5 AGENTS AND SALESMEN

SALESMEN

To sell Common Capital stock in a going Cleveland concern in counties outside of Cleveland. Leads furnished. Only men with reference need apply.

The Minerva Engine Company

6 SITUATIONS WANTED

WANTED—Washings. Will call for and deliver. Phone State 5991.

WANTED—Sewing to do. 512½ W. Market.

WANTED—Lace curtains to laundry at home by lady with experience. Call [illegible]

[illegible] and Painting. Call between [illegible] p. m. State 2970. R. L. [illegible]

WANTED—Sewing to do. Inquire at 419 [illegible] Lake 5391.

WANTED—Sewing to do. Prices right. 336 W. [illegible]

FOR YOUR PLASTERING NOW

All kinds of plastering work done. Patch work preferred.

PHONE HIGH 2146

Typist and stenographer wants position. Call Lake 4336 or Rice [illegible]

WANTED
NICKEL PLATING TO DO
Let us replate your auto lamp, reflectors, motorcycle and bumpers, stove trimmings and chandeliers.
LIMA NICKEL PLATING WORKS
Rear Market House. Phone High 1733.

CHIMNEY SWEEPING, SEWER DIGGING, order cleaning, repair work. High 2552. T. F. Rutledge.

7 ROOMS FOR RENT

FOR RENT—Sleeping room, modern, outside entrance, close in. 126 N. McDonald. Phone Rice 7262.

Two rooms furnished for light housekeeping, modern conveniences; private entrance; furnace heat. 741 W. Spring or Phone 5117.

FOR RENT—Light housekeeping room, ground floor. Private entrance. 209 N. Union and High.

FOR RENT—2 rooms furnished for light housekeeping, downstairs. Light and fuel furnished. Main 2004. 210 W. River.

One sleeping room for rent at 515 W. Market.

Furnished rooms for housekeeping; modern. La Vernesapts, 229 N. Elizabeth. Phone State 3143.

FOR RENT—2 furnished front rooms for light housekeeping; modern; use of phone. Main 1164 or High 5586.

7A ROOMS WANTED

WANTED—3 or 4 furnished housekeeping rooms, modern; private, good location, south side. Address Box 141, care of News.

10 MISCELLANEOUS FOR SALE

BICYCLE FOR SALE—New $67; used 2 months, now $30. Call 520 S. Pine.

FOR SALE
Car load of Michigan potatoes at $1.00 bushel, also some choice seed potatoes. Hill Select Russett Rurals at $1.50 bushel. Phone Lake 2556.
GEO. L. PATTERSON
E. Vine on L. E. & W. Track.

Potted Plants For Sale
Cyclemen and Primrose in bloom.
$1.25 to $2.50 each
Frank H. Foutz, Florist
608 E. North St.
Main 6735.

Goodyear Wingfoot Rubber Heels	40c
Panther Rubber Heels	25c
Men's Half Soles	90c
Ladies Half Soles	75c

All work guaranteed.
S. Bream Successor of Epstein Shoe Repair
219 South Main Street.

THE
WONDER OIL BURNER
(No Odor)
Guaranteed to heat oven and to bake.
329 SOUTH MAIN STREET
At the Bridge

HAY

Baled Timothy, Mixed and Clover. Oats, Straw
Oats, Corn, ear shelled and cracked
CHOP FEED
Save money. Buy from producer
J. W. FORD
WHEELER FARM
Phone Lake 2052 We Deliver

FOR SALE—Young 1 year old Poll Parrot; good talker. Will sell cheap if sold at once. Rice 5062 or 128 S. Park.

—FISH—

SPECIAL—FRIDAY & SATURDAY

No. 1 Pickerel	25c lb.
White Bass	15c lb.
Blue Pike	16c lb.
Mullets (fine)	18c lb.

720 NORTH JACKSON STREET

11 MISCELLANEOUS WANTED

WE PAY HIGHEST PRICES FOR ALL KINDS HOUSEHOLD GOODS. MAIN 4354.

HIGHEST PRICES PAID FOR
HIDES, FURS AND WOOL
BRONSTEIN & ISAACSON
311 EAST HIGH STREET
PHONE MAIN 6231

WANTED—Child's bed in good condition. Call High 5544.

FOR
Fresh Jumbo Peanuts
Shop at
FAUROT OPERA HOUSE POP CORN STAND
Phone High 3077 102 W. High St.

LIMA A COAL DUMP

Thousands of tons of Coal, much of it of an inferior quality has been shipped into Lima this winter in search of a market. Such coal is known in the trade as "Distressed Coal" and some coal haulers handle such coal because it can be sold cheap to those who consider "Price" before "Quality."

Our MANHATTAN LUMP is mined by the Manhattan Mining Co., our NYCO BLOCK by the New York Coal Co.; these companies think enough of their product to brand it with their own name.

These are "QUALITY"" coals. We know. For Coal Satisfaction try them.

We also have in stock GENUINE POCAHONTAS lump, nut or mine-run, Solvay Coke and Hard Coal.

THE CLIFF WOOD COAL & SUPPLY COMPANY,
"The House That Service Built."
355 South Central Avenue
Main 4165 Phones Main 5148.

17 BUSINESS NOTICES 17 BUSINESS NOTICES

ONE ESSENTIAL ELEMENT

to aid your happiness, is the benefit that teeth will be to your system. If they are producing an injurious effect, you must pay the price of suffering. When it is necessary to remove one or more, you will begin to see their importance and precious value.

The fascination that patients have for my operations, is such that their influence wins some most interesting patrons to my door.

You will get a new interest in teeth if you call to-day.

Open Tuesday, Thursday, Saturday Evenings
DR. H. R. MYERS
DENTIST
208 MASONIC BUILDING PHONE: HIGH 2229

11 MISCELLANEOUS WANTED

FURS! FURS!
SHIP THEM TO DUNKIRK
$150 paid flat for ordinary collection of muskrats; highest prices paid for all other furs. Shipments held for your approval. Will call personally for large lots. Melvin Woodruff, Dunkirk, Ohio.

14 TRANSFER AND STORAGE

M. PROVO
206 NORTH CENTRAL AVENUE
Livery, Feed and Moving Van
PHONE MAIN 6575

MOVING
AND LIVERY
Satisfaction Guaranteed
SHERMAN DAVIS
116 South Union Street
Phone Main 4149

YOUNG & ARNOLD
TRUCKING CO.
Local and long distance moving. Light and heavy trucks for all kinds of hauling. Reasonable rates on light delivery. 114 E. Market St. Phone Office. Rice 2429. Residence High 3247.

NEW TRUCK
SERVICE
NOIROT
All Work Guaranteed
633 S. SCOTT or Phone HIGH 6033
Long Distance Hauling and Moving
Our Specialty

17 BUSINESS NOTICES

ELECTRICAL WORK
OF ALL KINDS
Complete line of fixtures, appliances, etc. Get our prices before having work done.
Terms—Cash or credit.
Main 5631
Corner Spring & Elizabeth

J. R. CUTHBERT
ANALYTICAL & COMMERCIAL CHEMIST
PHONE MAIN 6924 LIMA, OHIO

WE WILL GUARANTEE YOU 8% NET ON YOUR MONEY
Absolute Safety and Tax Free.
For information, call or write
WAGNER-WILLIAMS CO.
116 W. High St.

$5000 Policy $58.25
MIDLAND MUTUAL LIFE
at age 30. Write for particulars, giving age and occupation.
P. READE MARSHALL
Holland Block. Main 6504

SOLE LEATHER
RUBBER HEELS
FOR SHOE REPAIRMEN
KELLY BROS. LEATHER CO.
217 S. Main St.

LIMA SHEET METAL WORKS
Roofing, Spouting and Furnace Work
139 and 141 East Wayne
PHONE STATE 1888

17 BUSINESS NOTICES

QUICK REPAIRS
on
ENGINE, PUMP, OR MACHINE
Satisfaction Guaranteed.
LIMA MACHINE TOOL CO.
Rear 223 S. Main, Phone Main 1249.

GENUINE SERVICE
Should be demanded in the purchase of traveling articles. Our line of trunks, suitcases and bags is well known for its excellent quality at the right price.
E. B. MARTIN
209 S. MAIN ST. STATE 2378

PHONE RICE 2819. 2ND FLOOR
Times-Democrat Building
NEXT TO POST OFFICE
M. E. JOHNSON
DRY CLEANING, DYEING AND PRESSING
Shine Removed from Blue Serge
Ladies' and Gents' Expert Repair Work a Specialty
129½ W. HIGH ST. ...LIMA, OHIO

WE PAY
6%
FOR YOUR MONEY
Compounded without loss of a day's interest and repaid on demand.
THE FRANKLIN FINANCE CO.
JOHN F. COVER, Jr., Treas.
400 Holland Building Main 5655

LIMA WELDING CO.
WE WELD ALL METALS
Nothing too large, nothing too small.
CARBON REMOVED
Prompt Service
PHONE STATE 3356
Rear Memorial Hall

REPAIR WORK TO SATISFY
A make-shift repair is one thing and work that is permanent and satisfactory done is quite another. We have the men, material and equipment to give efficient service at the lowest possible price.
NORTH SIDE PLUMBING CO.
120 E. Wayne St. High 5396

Estimates Free
Phone, High 5690 References
CHAS. SPURR
Wall Paper Flat Paint and Fresco Cleaning
327½ N. MAIN ST. LIMA, O.
Work Neatly and Promptly Done

AMATEUR
PHOTOGRAPHERS
Up to February 20th we will make an 8x10 enlargement from your favorite negative Framed complete for only $1.25.
THE ADON STUDIOS
Metropolitan Blk. Opp. Court House
"Kodak Finishing as it Should be Done."

CITY BANK TAILOR SHOP
Under City Bank
Special for Mondays and Tuesdays.
Suits Dry Cleaned and Pressed for $1.25
We also have the most complete line of spring and summer woolens ever shown in this city. Come in and look over our line and if you are pleased let us make your new Easter suit.
All Work Called for and Delivered
Ladies' Work a Specialty
Open 6:30 a. m. to 7 p. m.
On Saturdays till 9 p. m.
L. W. BARRNETTS, Prop.

ELECTRICAL APPLIANCES AND FIXTURES
Contractors for wiring
Lowest Prices.
IDEAL ELECTRICAL COMPANY
710 S. Main. State 1227

19 PROFESSIONAL NOTICES

R. D. Mundhenk
Eyes examined, glasses fitted.
With Hughes and Son
135 N. Main St., Lima, Ohio

DR. A. H. HERR
THROAT SPECIALIST
New Medical Bldg., Cleveland, Ohio. Hours by appointment. All Monday, Tuesday and Wednesday forenoons reserved for removing tonsils and adenoids in Lima office (over Feldman's store) 223 N. Main St.
PHONE MAIN 3533.

C. V. Stephens
EXCLUSIVE OPTOMETRIST
200 OPERA HOUSE BLOCK
"We grind our own lenses."
"Our glasses always satisfy."

DR. GEO. W. KING
Eye, Ear, Nose and Throat
304 Opera House Block
Office Hours 8 to 12 and 1 to 5.
Successor to Dr. Van Note

VETERINARIANS
H. F. FAILOR J. E. MORRIS
Phones:
MAIN 2111 MAIN 5988
Having combined our practices we will be able to give prompt attention to all calls, day and night. Dog and Cat Hospital in connection at 227 South Pierce St., between Spring and Elm Street.

20 SPECIAL NOTICES

NOTICE
Wanted people to know that the telephone number of the Dixie Garage has been changed.
MAIN 5805 118 E. KIBBY ST.

21 PERSONALS

WANTED—Middle aged man wishes to correspond with lady. Address Box 404, care of Lima News.

LADIES! LADIES! I positively guarantee my great successful "Monthly Compound. Safely relieves some of the longest and most obstinate cases in 2 to 5 days. No harm, pain or interference with work. Mail $2.00; Double Strength $3.00. Booklet free. Write today. Southington Remedy Co., Kansas City, Mo.

22 BUSINESS OPPORTUNITIES

Restaurant for sale. 430 S. Main. Call 127 E. North or Main 5971.

23 AUTOS AND SUPPLIES

FORD—Pick-up 1917, good tires, motor in excellent condition. Price $250. Apply 137 S. Elizabeth.

FORD TOURING in fine shape; must sell at once. Will sacrifice for $250. See car at Bybee Tire Store, Cor. of Elizabeth and Spring-sts.

RE NEW ED
CARS
Type 50 Cadillac, Victoria.
Type 57 Cadillac, Victoria.
Type 57 Cadillac, Touring.
Type 55 Cadillac, Victoria.
Type 51 Cadillac, Roadster.
1917 Reo Touring.
1920 Dort Touring.
1920 Dodge Touring.
1918 Dodge Touring.
1920 Overland Coupe.
1919 Ford Sedan.
Franklin Sedan.
1919 Haynes Four Passenger Chummy Touring.
LIMA CADILLAC CO.

LOOK FOR THIS SIGN "Exide"

BECKMAN
ELECTRIC SERVICE STATION
Main 0635
Cor. Central and Spring

MOTOR OILS
Highest class lubricants for all types internal gas engines.
VEEDOL
MOBIL
MONOGRAM
Have your motor drained and filled with the correct oil.
HERBERT E. RUDY
REAR MEMORIAL HALL
STATE 1729

WANTED—1920 Ford worm drive truck with stake body and cab; would prefer pneumatic tires, must be priced right for cash. Claude Lusk, Dola, O.

TERRIBLE TESSIE

17 BUSINESS NOTICES 17 BUSINESS N

F. A. SCHULLER
FUNERAL DIRECTOR AND EMBALMER
LADY ASSISTANT AMBULANC
CHAIRS AND TABLES FOR RENT
PHONE, MAIN 1814 329 N

PRE-WAR PRICES
We have reduced our caskets to pre-war prices.
Couch Caskets, $95.00 and up.
Ambulance Removals only $1.00.
Chairs, 30c per doz.
Tables, 5c each.
CITY UNDERTAKING CO.
PHONE MAIN 4400 322 W. M

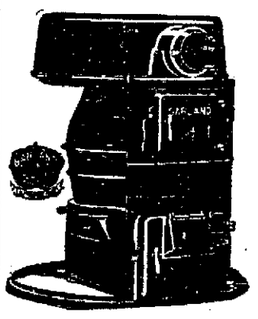

Agent for Garland Warm Ai
Ventilating Systems. Pipe
Slate Roofing, FLEX-A-TILE
Roofing.
Spouting, Furnace Repairin
Metal Work.
W. J. Jack
321 N. Central Ave., Lim
"Doers of Good Work
Phone, Rice 3451

23 AUTOS & SUPPLIES 23 AUTOS & SU

FOR SALE WITH OUR USUAL GUARAN

1917 Studebaker, 4 Cylinder,	$800.00 value
1918 Studebaker, 6 Cylinder,	$850.00 value
1917 Dodge Touring,	$800.00 value
1917 Ford Touring,	$375.00 value
1914 Studebaker, 4 Cylinder Touring,	$400.00 value
1916 490 Chevrolet Touring,	$300.00 value
1919 4 Cylinder Touring,	$900.00 value
1919 490 Delivery Truck,	$700.00 value
One Ton Dearborne Truck,	$900.00 value

These prices sound as if the cars were stolen but this is were taken in on excange for new Studebaker cars.
HAWISHER MOTOR CO.
132 W. High Street

AUTO OWNERS
WE WILL GIVE YOU SERVICE AND FIRST CLASS WORK
YOUR
RADIATORS,
LAMPS AND FENDERS
Also Small Oxyacetylene Welding
AGERTER & BLACKBURN
210 E. MARKET ST.

23 AUTOS AND SUPPLIES

—AUTO SPECIALIST—
E. H. REHN
Specializing Auto Overhauling
1071 W. Spring St. Phone Lake 5098
Lima, Ohio.

IF YOU want to sell your car, see us. We will advance you cash on same, while we are selling them. We have lots of prospects.
WHARTON GARAGE
28 Buckeye Alley
Open evenings and Sundays.

PHILADELPHIA DIAMOND GRID BATTERY
GUARANTEED 2 YEARS
SIFERD-HOSSELLMAN
125 W. ELM ST.—713 S. MAIN ST.
Main 4707—Main 6872

USL STORAGE BATTERY SERVICE
Swinehart
TIRES AND TUBES
HERRETT TIRE SERVICE CO.
234-6 S. Elizabeth St. Main 2035

VAN'S GARA
Automobile repairing; guaranteed; used car Grant Roadster and s makes.
H. A. VENDEN
117-119 E. Pearl St.

FOR SALE—Gramm-Be Ton Truck, Continental recently overhauled, e with cab. Ready to work. Phone me and tee to convince you by tion that this truck is every particular. C. C Ford Agency, Main 471

USED CARS
1920 Franklin touring, l
1918 Franklin Sedan.
1917 Dort Sedan.
1916 Dodge Touring, win
1916 Overland touring.
LIMA FRANKLIN CO
124 West Market
Main 5075.

LOOK—LO
FORDS OVERHAULED
FOR $25.00—Work G
Other Cars In Prop
We Excell Othe
111 SOUTH UNION
PHONE STATE
WM. SLUSS

UNUSUAL BARGA
1919 Olds. 6 Rd., very class condition
1919 Oakland, 6, T. C., ver
1920 Overland 4, nearly n
1918 King 8 Rd., cord tires
Fords (our specialty) al
WEST SIDE USED C
Rear 12
Rice 5664.

FOR SALE
Tires at prices for the th
30x3½, $7.90; 33x4
32x3½, $9.40. All siz
MASTER PRODUCTIO
Room No. 13 Collins

FOR—To buy Ford d panelled body. Call State

NewspaperARCHIVE®
NewspaperARCHIVE®

AUTOS & SUPPLIES

...SALE—...n 4 in good condition. ...cash. Can be seen at Skelley's ...near Court House.

...LM STREET GARAGE

...give you an estimate on over... ...your car. Storage by the ...th. $6.00.

...SH SERVICE STATION

...E. Elm St. Phone High 1778

SOUTH SIDE REPAIR SHOP

...mobile and motorcycles re... ...Work guaranteed. ...S MAIN PHONE MAIN 2844

Emblem of Satisfaction

...ERY ONE A BARGAIN

...ck 1920 Roadster, 5 cord tires.
...ck 1920 Touring, 5 cord tires.
...ck 1920 Touring.
...n 1918 Sedan, 5 cord tires.
...hen you buy a Buick Car from ...us you buy a guaranteed car, as they ...completely overhauled and re... ...d before sold.
...1920 Touring.
...ngton 1920 Touring.
...anklin Sedan
...Touring 1920. New Car.
...dge Sedan, 1920, 5 cord tires ...wire wheels. Just like new. ...tric, in good condition.

...e Sturtevant-Jones Co.
...West Market Main 6898

FISK NON-SKID

KILGORE TIRE AND VULCANIZING SHOP
...E. Spring St. Rice 2478.
Lima, Ohio.

...OD USED FORD CARS

...will always find some on hand at
JESSE L. SARBER
...Main 6655 127 E. Spring.

McBETH GARAGE
...WEST NORTH STREET
...DAY AND NIGHT SERVICE
...MECHANICAL WORK THAT SATISFIES
AUTO LAUNDRY
PHONE MAIN 4372

...repair radiators of all kinds, ...make new ones for any kind ...car.

...EVELAND AUTO RADIATOR COMPANY
...Wayne St Phone Main 5557

FOR SALE—USED CARS

...Chandler, 7 passenger.
...Moon 5 passenger.
...Studebaker 5 passenger.
...Light Electric with new ...and charging plant

C. F. BLACK GARAGE
...W. High St Main 5678

SAL—1919 Saxon roadster, ...paint first class ...condition Call Rice 3196

...automobile work done ...State 4...

...TO RADIATOR AND ...FENDER REPAIRING

General sheet Metal Work

CLEVENGER & SON
320 S. Main St

20% DISCOUNT
—on—
Goodrich and Goodyear Fabric and Cord Tires
134 W. Spring St.

HOUSES FOR RENT

...RENT—Modern 6 room house, fur... ...Parties leaving city for ... ...Reference required

...RENT — 9-room modern, ...nished home, close in. Pos... ...March 1st. Call Main ...36

FOR RENT

...room house, well situated in ...block, West High Street ...electric lights, modern, bath ...equipment, good garden Barn ...able to house two or three ...machines. Right party can se... ...one to 5 year lease. Rental ...reasonable. For full informa... ...call Main 2020 from 8.30 ...5.30 or Main 5761 evenings

OWNER

FOR RENT

...new strictly modern brick ...completely furnished, Lake... ...ave. A fine location. Special

MOTTER & GREEN
...House Block. Main 6713.

27 POULTRY & PET STOCK 27 POULTRY & PET STOCK

FOR SALE

good working horses, feeders and mules at Fair grounds.

Swickard & Culliton

ENGLISH LEGHORN EGGS FOR SALE

Tom Baron strain, 15 eggs, $1.25; 50, $4.00; 100, $7.50. Call at 709 Albert St. Phone Main 5696.

BABY CHICKS
All kinds. Prices reasonable.
THE LIMA HATCHERIES
340 E. Kibby. Phone Lake 4535.

FOR SALE—Rabbits. nquire 512 N. Jackson.

Established 1902—30.000 Egg Capacity
BABY CHICKS
Twelve varieties. pure bred. Quality chicks that grow and satisfy—order early and avoid disappointment,
LONG'S CHICK HATCHERY
Lima, Route 7
Phone State 6448 or leave orders at Moke Bros. Shoe Store.

30 APARTMENTS AND FLATS

FOR RENT—4 room furnished apartment; heat, light and phone. Well located. Phone High 5938.

29A HOUSES WANTED

WANTED TO RENT
4 room house, modern improvements. by young couple, no children East side preferable; to take possession now or before April 15. Address C. E. Peters, 322 N. Pine St.

HOUSE WANTED TO RENT—At once, 5 or 6 rooms, south end preferred. Phone Rice 2335.

33 MISCELLANEOUS FOR RENT

FOR RENT—1 large garage at 136 W. North. Phone High 5359.

34 REAL ESTATE FOR SALE

FOR SALE—By owner, 6 room strictly modern home; lot 42x117 ft. Price right. Box 161, care of News.

FOR SALE

Two houses, centrally located in west end of town. Inquire Lyric Theatre.

EAST VINE STREET
$600 Down
Near Harrison, a 6-room, two story house with three bed rooms and bath up and three nice, airy rooms down. Hot air heat. Price $4600. Balance easy terms.
MICHAEL & FISHEL
135½ NORTH MAIN STREET
PHONE MAIN 1075

NICE HOME FOR SALE
West Market, 8 room strictly modern, large corner lot. Front and back stairway; soft water plumbing, furnace heat. This is a rare bargain ... $6750
HARRY R. WHITE
Main 5561. Ground Floor 115 W High.

FOR SALE
5 room house, W. Vine, near Metcalf, full basement, electric lights, city and cistern water in house. House in very best of condition. $500 down—balance payments.
PLACE & PEISTORFF
405-6 Holland Block
Phone: Lake 2313—Main 2505

FOR SALE—WEST SIDE
$6200—7 rooms, modern, oak floors, garage, paved street.
$6700—7 rooms, modern, oak finish, garage paved street.
$7250 — Semi-bungalow, modern, oak finish, bed room, toilet down, 2 bed rooms, bath up, paving paid.
$6700—6 rooms, modern oak finish, fire place, paved street.
$9500—Semi-bungalow. 8 rooms, newly decorated, modern, oak finish, fire place, laundry, soft water motor, beautiful lot, garage.
Many other properties not mentioned here.
SHEPARD
MAIN 2766

FOR SALE—NORTH END
$5200—6 rooms, modern, oak finish pased street.
$5500—6 rooms, modern, oak finish, garage.
$5300—Bungalow, modern, five rooms, bath, first floor oak floors.
$4500—5 rooms, modern, large lot.
$3300—Bargain, 6 rooms, furnace, fine lot.
Some fine vacant lots for sale.
SHEPARD
MAIN 2766

FOR SALE—Seven room house, modern except furnace, lot 50x211, all kinds of fruit, chicken park, double garage, paved street, paving paid for, located on Linden St. Priced right, priced to sell. For information Phone High 3301.
SWANEY & SWANEY
254 S. Pine St.

HOMES FOR SALE
5 rooms, northwest end $1,900.
4 rooms, south side $1250.
6 room modern, square, big lot and garage, $3800.
$500 cash, 6 room, new pebble dash, west side.
$6000. Terms. 6 rooms, southeast, modern.
$3700. 6 room, modern, big lot, on Collett-st.
$4200, terms, 6 rooms, south side, modern.
$2500, terms, 5 rooms, north end, $1900, terms.
5 room, partly modern, 323 Haller, $2300
5 rooms; no cash; monthly payments.
I will buy or sell your property quick.
F. C. SANGUINET
Main 3833. 502 Opera House Block Top Floor.

34 REAL ESTATE FOR SALE

FOR SALE—SPECIAL
6 rooms, modern, slate roof full basement, new furnace, window shades large lot, plenty of fruit close in, W. Haller.
B. S. FLOWERS
Main 1551

FOR SALE—Lot in Gardendale Addition, 100 ft. by 400 ft. Inquire at 402 N. Cole-st. Phone Lake 5371.

FOR SALE
SPECIAL
Six room modern house on paved street, paving paid for. Parties leaving city. Ideal home.
F. L. DIXON
High 2451 Main 1149

FOR SALE OR EXCHANGE
80 acres, black level land, near Ottawa, thoroughly tiled. Will exchange on modern home in Lima.
MUMAUGH & BLACKBURN
135½ N. Main St. Phone Main 1502

E. E. JONES
REAL ESTATE
417 OPERA HOUSE BLOCK
PHONE MAIN 6631
Let Me List Your Property

FOR SALE
5 room house, partly modern, large lot, located on Atlantic Ave., between Kibby and Vine St. Paving paid. Terms. Rice 2680 after 8 a. m.

FOR SALE
6 room house, electric lights, city and cistern water, large lot, barn, located just south of Kibby. Terms. Rice 2680 after 8 a. m.

LOOK THIS OVER.
Bellefontaine-ave. 9 rooms modern, brick house. lot 86x176. For ten days only $6,000.
SEE
F. W. MORRIS
506-508 Savings Bldg
Phone Main 6956
Member Lima Real Estate Board.

FORTUNE PLAYS A STRANGE GAME

Sale of Discarded Horse Drawn Implements Opportune

MUD KEEPS MOTORS AWAY

Sea Gull, Geese and Duck Rendezvous at Reservoir

ST. MARYS — (Special) — One man on horseback, other patrons coming in wagons, buggies and carts, a total lack of the usually-numerous automobiles, are items noted in connection with a farm sale of personal property conducted by J. W. Stewart in the Noble-tp district north of St. Marys. Road-condition accounts, it is said, for the lack of motorists. The Stewart place is a half-mile off the Van Wert pike. The sale comprised surplus live stock and horse drawn implements and vehicles left idle when the Stewart equipment was motorised.

Fifty-nine seconds is the time consumed by more than 400 E. Spring-st public school students and their teachers, in response to an alarm for fire-drill. The call was unexpected.

Sea gulls by the hundreds, with wild geese and duck in smaller number are rendezvousing in a bayou near Idlewild clubhouse, Lake St. Marys. Feeding largely on dead fish released since ice-sheet let go, great numbers of gulls volplane in the wind over the slush-ice driven by the mid-week gale into the sheltered bay. Mallard ducks race with the wind in the offing.

Mud-slinging as a fire-extinguisher proved successful when Warner Boos' automobile caught fire in his garage on S. Perry-st. With volunteer helpers, Boos had the blaze buried and smothered when the motor fire truck under full speed, reacheed the scene. Damage is trifling.

Printed in the year 1698, a German prayer book belonging to Mrs. John Able, E. Spring-st, is on exhibition at a local newspaper office. The ancient text in good condition survived the March 28, 1920 tornado at the village of Moulton, where Mrs. Abe, then unmarried, resided. It is printed in large type, legible at six to eight feet distance, and is bound in rugged, plain leather It was brought by Mrs. John Abe's great grandfathr to America.

HIS TROUBLE IS ALL GONE
"I was affected with pains all over my back and kidneys," writes Charles McAllister, 1 Clark Ave, Kearney, N. J. "After three or four doses of Foley Kidney Pills I became all right and my pain is all gone." Foley Kidney Pills relieve backache, urinary irregularities, rheumatic pains stiff joints, swollen muscles and other symptoms of kidney trouble. It is a splendid medicine, prompt in action and always helps. Contains no habit forming drugs.—Chas. J. Vortkamp, Main and McKibben-sts. —Adv.

SOFT DRINK STAND DESTROYED BY FIRE

Fire believed to have been started by tramps, destroyed the soft drink stand at McCullough park shortly after 8 o'clock Thursday morning.

Neighbors told members of the fire department that almost nightly the stands at the park have been occupied by the globe trotters, who build fires in them to keep warm on cold nights.

TO REVAMP WAPAK LIGHT SYSTEM

Contract Given Froelich & Emery Co., Toledo

WIFE UNDER 18 DIVORCED

Gust Koch Started Fire With Kerosene, is Burned

WAPAKONETA,— (Special) — The Froelich & Emery Engineering Co., Toledo, will direct the work of installation of a new lighting system here and advise in the matter of the purchase of electrical current for distribution, the people having voted $110,000 bonds for that purpose.

It is intended, officials say, to completely revamp the street lighting system and adopt the post light system, instead of old type of arc lights as now used. It is expected that current will be purchased from the Western Ohio R. R. power plant at St. Marys.

Oliver O. and Elizabeth Butler have brought suit against Frank and Eva Thomas, asking judgment in the sum of $2,000, with interest

A carnival is to be staged at Blume Hi school here Monday evening. A play, "The Teeth of the Gift Horse," will be presented. A minstrel act will also be put on and various other forms of entertainment will make up a comprehensive program.

Flow of salt water from an oil well in the Mendon, Mercer-co field, prevents further drilling, it is stated. The well, owned by Kelly Bros., on the Shingledecker farm. spouts salt water over the top of the derrick at frequent intervals. The well is only half completed.

Gust Koch, E. Bellefontaine-st, threw kerosene into a furnace to hasten the effectiveness of a fire and when an explosion occurred Koch was painfully burned about the hands and face.

It is now believed that a strange animal roaming the western part of Auglaize-co, thought by many to be a coyote, is only a fox.

Moose lodge members gave a minstrel show at Brown Theatre here Wednesday night.

Friends here have been apprised of the fact that Mrs. William English, a former resident of St. Johns, now residing in Lima, sustained a fractured rib in a fall at her home.

Maud Bubp, a young wife under 18 years of age, was granted a divorce here Wednesday by Judge F. C. Layton from Larus Bubp, of St. Marys. They were married in 1918 and have one child

David Chambers, resident of the eastern part of Auglaize-co, was arrested at Troy on a charge of nonsupport and returned to this city for arraignment before Justice of the Peace Guy Herrmann

Mother! Look at Child's tongue

Give "California Syrup of Figs" only—Say "California"

If your child's stomach, liver and bowels need cleansing, give only genuine "California Syrup of Figs." Millions of mothers always keep this harmless laxative handy. They know children dearly love its delicious "fruity" taste, that it never fails to gently move all the constipated poison, undigested food and sour bile from the little one's system. Full directions for babies and for children of all ages printed on each bottle. Beware of counterfeits. Mother, you must say "California." If you don't say "California" you may get an imitation fig syrup.—Adv.

INSTITUTE OPENS HERE FRIDAY

Week-day Religious Instruction, At Trinity Church

The Ohio Sunday School association will open a three-day religious institute at Trinity M. E. church, beginning Friday at 10 a. m.

Miss May K. Cowes of Van Wert, who has attained national fame with her plan of week-day religious instruction, will be one of the principal speakers at the morning and afternoon sessions.

Rev. Herbert F. Loomis, who has been conducting vacation Bible schools at Columbus, will speak on that subject at the three sessions. The Toledo plan of week-day instruction will be presented by Rev. T. L. Rynder, executive secretary of the Lucas-co Sunday school association, who has developed a strong system of vacation Bible schools, as well as week-day religious instruction given during the winter months. Lima is also looking toward this goal.

The Friday night session will be featured by an address from Dean Byers of Buffton college, on "Religious Education and Democracy." This will be followed by an illustrated lecture, "Week-Day Education Visualized" given by Dr. Loomis. ... ..

The pastors and leading laymen of Lima churches are supporting the institute. The missionary union of Lima has suspended the greater part of a national program for that day. The Friday session is to be followed by an association officers' training conference on Saturday and the "Church School Sunday" program on Sunday.

STATE HOSPITAL HAS DISPLAY AT THE FAIR

The Lima State hospital has a fine exhibition at the mid-winter fair, N. West-st

Some of the best of the high-class Holstein cattle, for which the state hospital is noted, are on exhibiton at the fair and is receivng much commendation from spectators. The entire dairy herd on the hospital farm is composed of Holsteins.

Besides the fine cattle, Duroc Jersey hogs, such as are raised for use at the hospital and Cornish chickens are being shown The hospital is showing the only pen and exhibit of Cornish chickens at the fair

TODAY IN CONGRESS

SENATE

Military committee considers army appropriation bill.

Naval committee takes up navy appropriation bill.

Manufacturers committee continues coal hearings.

HOUSE

John Hays Hammond appears before foreign affairs committee on resolution looking toward trade with Russia.

John Barton Payne testifies on shipping board expenditure before shipping board committee.

Interstate commerce sub-committee considers amendment to war risk insurance act.

Appropriations committee considers appropriations for Muscle Shoals nitrate plant.

SQUARE DANCE AT EAGLE HALL, FRI. NIGHT, FEB. 18.

Blatchfords Egg Mash and Milk Mash at Dorsey's.

ROGERS GLASSES FIT THE EYES

TORIC LENSES

Are just glasses ground to equal the natural curve of the eye. All optical stores do it; some better than others. Ours, for instance.

Practically ALL Rogers' glasses are furnished with toric curved lenses.

ROGERS EYESIGHT SPECIALIST
129 W. MARKET ST.
OPPOSITE ORPHEUM
Stores at Ft. Wayne, Ind., and Springfield, Ill

CORONA TYPEWRITERS - - - -

The most convenient typewriter for all kinds of work. Carry it anywhere and everywhere and you'll be pleased with "CORONA."

COME IN FOR A DEMONSTRATION

The EMERSON W. PRICE Co.
"Everything for the Office"
116 E. HIGH ST. HOLLAND BLK.

EBLING AUTO SUPPLIES
218 W. HIGH ST.

40 PUBLIC SALE

Public Sale

SATURDAY, FEBRUARY 19th, 1921

We will offer at Public Sale, at our Warehouse, located near Erie Depot, the following merchandise:

2 Carloads Genuine Ground Barley.
1 Carload High Grade Flour Middlings.
1 Carload 41% Cotton Seed Meal.
1 Carload 60% Tankage.
1 Carload Old Process Oilmeal.
1 Carload Oyster Shells.

Also a few hundred bushels of strictly high class home grown Clover, Alsike and Timothy Seed. Also Alfalfa.

This merchandise must be sold, and goes to the highest bidder, regardless of cost.

Here is your chance to make some money.

Credit of six months will be given on all sums over $20.00
Sale inside, commencing 10 a. m. sharp.
You can buy any quantity you want from 100 lbs. up.

HYMAN & ACKERMAN

PUBLIC SALE

Having rented my farm I will offer at public sale, 6½ miles northeast of Lima, 2 miles east of Blue Lick and 1-4 mile south, on

MONDAY, FEB. 21, 1921

The following described property, to-wit: Horses—Black match team, 4 and 5 years old, sound, weight 2,800 pounds; two spring colts. Cows—Two good Jersey milch cows, one fresh day of sale; one 2-year-old heifer, fresh day of sale. Hogs—One Registered Chester White Brood Sow to farrow middle of March. Chickens—100 Pure Bred S. C. White Leghorns, bred to lay, 5 Pure Blood Cockerels. Feed—200 Bushels of Corn. 200 Bushels of Oats, Fodder in Bundle. Machinery—Narrow tread Studebaker wagon, good as new, one new combination hay ladders and grain bed, McCormick mower, Ohio hay loader, disc harrow, corn plow, 5-shovel garden plow, breaking plow, drag harrow, wheel corn sled, double set work harness, self hog feeder, DeLaval cream separator, cream cans, 60 gallon kerosene tank with pump, poultry brooder house 8x10, Cypress Incubator, 140 egg size and many other small articles.

SALE TO BEGIN AT 12 O'CLOCK

L. L. MILLER, Auct. W. F. LANDES

PUBLIC SALE

The Undersigned Will Offer at Public Auction, 4 Miles Northwest of Lima on West Street Road, 5 Miles Southeast From Gomer and 4 Miles Southwest of West Cairo, on What is Known as the Joseph Jacob's Farm on

MONDAY, FEBRUARY 21, 1921

The Following Personal Property To-wit:—

3—HEAD OF HORSES—3

Consisting of One Good Black Team of Geldings, 5 years old and weighing 3000 lbs.; 1 Grey Horse, weighing 1500 lbs.

3—HEAD OF CATTLE—3

Two Good Durham Cows, One Will be Fresh in June and the Other in September; 1 Guernsey Cow That Will be Fresh in May These Cows are all Giving a Good Flow of Milk.

2 BROOD SOWS

One Registered Duroc, Due to Farrow the First of March and One Grade Sow Due to Farrow on the Third of March.

FEED—200 Bushels of Corn; 12 Acres Shredded Fodder; Some Barley, Oats and Hay.

FARM IMPLEMENTS

One McCormick Wheat Binder; 1 McCormick Corn Binder, good as new; 1 C. B. Q. Corn Planter; 1 Moline Mowing Machine, 1 Moline Riding Plow; 1 Scotch Clipper Walking Plow; 1 Hay Loader; 1 Hay Tedder; 1 Hay Rake; 1 Spring Tooth Harrow; 1 Drag Harrow; 1 Land Roller; 1 Double Shovel Plow; 1 Potato Plow; 1 Clod Masher; 1 Manure Spreader; Two Farm Wagons; 1 Combination Hay Ladder and Grain Bed, like new; 2 Buggies; 1 Wagon Box; 1 Breaking Cart; 2 Sets of Good Work Harness; 1 Part Set; Several Collars and Pads; 1 Set of Buggy Harness; One 1½ Horse Power Gasoline Engine; 1 Pump Jack; 1 Spring Wagon, and other articles too numerous to mention.

SALE TO COMMENCE AT 12.30 O'CLOCK SHARP
Terms Made Known on Day of Sale
A. E. GOBLE, Owner

ELI LORA, Auctioneer. W. S. PRICE, Clerk.

35 FARMS FOR SALE

IF INTERESTED IN FRUIT OR VEGetables, small or large tract, improved and unimproved Write Hart Realty Co., Grand Bay, Ala

MICHIGAN FARM LANDS FOR SALE Hardwood land in Antrim, Kalkaska and Otsego counties, Mich., at only $15 to $30 per acre. Small down payment, easy terms An opportunity to get a farm home close to markets schools, churches and railroads at a bargain price. Some tracts on lakes and streams. Write today for big free booklet Swigart W-1263, First National Bank Bldg., Chicago, Ill.

36 REAL ESTATE WANTED

WANTED—To buy from owner 6 or 7 room modern house on or near car line. Phone State 6952

38 MONEY TO LOAN

WAGNER-WILLIAMS CO.
115 W. High St. Tel Main 5561
Investments—Securities
Write or phone for information on 8% Gold Bond Mortgage Investment—Tax Free
We pay cash for LIBERTY BONDS

FOR FARM LOANS
See
TOM W. BLACKBURN
135½ North Main Street
Phone Main 1502
Residence Phone Main 6017

40 PUBLIC SALE

L. L. MILLER
AUCTIONEER
Can be found at Dr. Fallor's Veterinary office; 227 S. Pierce-st
Terms reasonable, satisfaction guaranteed; free notice to all sales dates.
Office Phone Main 2111
Residence Phone Main 1595

Feb. 15—W. W. Holt, 2 miles southwest of Beaverdam.
Feb. 16—W. M. Ward, 6 miles east of Lima
Feb 17—E F. Myers, 1½ mile west of Schneider's Crossing
Feb. 18—J. A. Miller, 4 miles west of Lima
Feb. 19—Stock sale at Mid-Winter Fair, N. West St
Feb. 21—W F Landis, 2 miles east and ¼ mile south of Blue Lick.
Feb. 22—G. S. Myers, 1 mile west of Hume.
Feb. 23—F. O. Brown, 3 miles east of Wapakoneta. Big type Poland China Hog Sale.
Feb 24—W. W Wolfe, 1½ mile southwest of South Warsaw.
Feb. 25—T J Rieversell, 2 miles north of Moulton, big stock and farm sale
Feb. 26—James Kolsamos, 5 miles on Findlay Road
Feb. 28—J. G. Shearin, 4 miles north of Lima.
March 1—Mrs J. A. Graymier 4 miles northwest of Lima on Brady Farm
Mar. 2—Bailey Bros &Savadge, horse and mule sale. 1 mile north of Spencerville
Mar 4—M K. Harshman, ½ mile east of Hume
Mar. 10—J O Montague, 4½ miles northwest of Lima.

40 PUBLIC SALE 40 PUBLIC SALE

THIRD ANNUAL

Mid-Winter Fair and Sale

FEBRUARY, 16, 17, 18, 1921

BUICK STORAGE BUILDING, NORTH WEST STREET
$1400.00 IN PREMIUMS

AND PUBLIC SALE OF LIVE STOCK
SAT., FEB. 19 AT 10 O'CLOCK A. M.

3 Per Cent Charged for Selling
MAIN 4041
L. L. MILLER, Auct., or H. E. BASSITT, Secy.

10 HEAD HORSES

1 team roan mares, 4 and 5 years old, weight 2900 lbs.; 1-3-year-old black gelding; 2—4-year-old geldings, 1—4-year-old mare, weight 1400 lbs. with foal, 1—3-year-old gelding weight 1500 lbs; 1—5-year-old gelding, weight 1500 lbs; 1—7-year-old gelding, weight 1600 lbs.

7 HEAD CATTLE

2 pure bred short horn bulls, 1 roan cow and calf by side, just fresh; 1 Holstein cow and calf by side, just fresh; 2 pure bred Holstein bull calves; 1 pure bred Jersey Bull calf.

23 HOGS

12 pure bred Chester White Bred Sows, 4 pure bred Chester White Gilts, 2 pure bred Chester White Boars, 2 pure bred Big Type Poland Gilts, 1 pure bred Duroc Boar, 6 months old, 2 pure bred Duroc Sows, 6 months old.

2 Ford Touring Cars, 1919 model, A-1 condition.

NewspaperARCHIVE® NewspaperARCHIVE®

BRINGING UP FATHER—

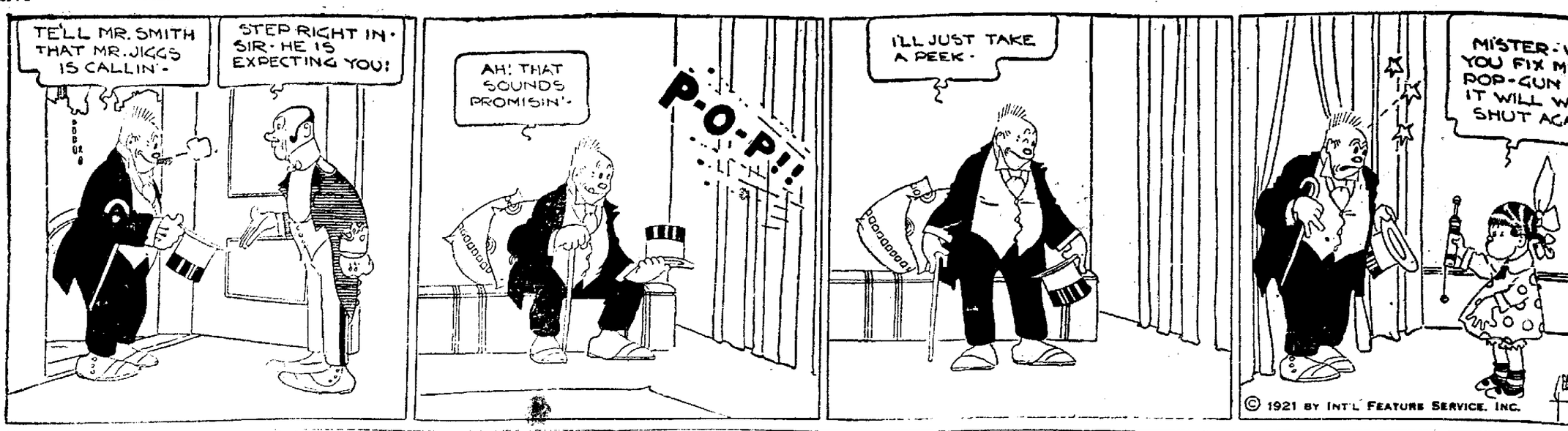

SHORT SHAVINGS

"Where is your husband tonight, honey?" asked Mrs. Friendly Neighbor.

"He said he had to sit up all night with Jack."

"I'll he say Jack who?"

"No, de-ainie."

"Then it must have been Jack Pot."

"Lady lawyers are beginning to appear in our courts," remarked the judge.

"I know."

"And when the lawyers on both sides are beautiful it is going to be harder than ever to decide a case."

"There's fifty cents missing from your pay envelope. How do you ac-

"...count for it?" demanded Mrs. Henpeck.

"Easy: what I was docked the day I was late because I forgot to kiss you and came back."

"Do you know that your brother-in-law is going around telling everybody that you are a tightwad? He says you still have the first dollar you ever earned."

"Oh, well, that's more than he can say of the first dollar he ever borrowed."

"You'll find that he holds tenaciously to his views on important matters."

"I'm aware of it; it's months since he first told me he couldn't pay what he owes me and today he's of the same opinion stiff."

WATSONS EGG LUMP COAL IS ... WATSONS EGG COAL IS ... AND RANGES.

CASTORIA
For Infants and Children
In Use For Over 30 Years
Always bears the Signature of Chas. H. Fletcher

When you are "wide awake as an owl" at night, and can't "keep your eyes open" in the daytime you certainly need
BEECHAM'S PILLS
Self-poisoning by imperfectly eliminated food-poisons is a very common ailment.
Beecham's Pills correct it.
Largest Sale of Any Medicine in the World.
Sold everywhere. In boxes. 10c., 25c.

Kill That Cold With
HILL'S CASCARA QUININE BROMIDE
FOR Colds, Coughs AND La Grippe
Neglected Colds are Dangerous
Take no chances. Keep this standard remedy handy for the first sneeze.
Breaks up a cold in 24 hours Relieves Grippe in 3 days Excellent for Headache
Quinine in this form does not affect the head—Cascara is best Tonic Laxative—No Opiate in Hill's.
ALL DRUGGISTS SELL IT

Shave, Bathe and Shampoo with one Soap.—Cuticura
Cuticura Soap is the favorite for safety razor shaving.

FOUR DOCTORS GAVE HER UP
Through a Neighbor's Advice This Woman Was Restored to Health by Lydia E. Pinkham's Vegetable Compound

Kenosha, Wis.—"I suffered with a female trouble and at last was in bed for six weeks with what the doctors called inflammation of the bowels. Four of them said I could not live. A neighbor told me to use Lydia E. Pinkham's Vegetable Compound and it helped me from the start. When the doctor came I told him what I had taken and he said, 'Throw my medicine away and keep on with the Pinkham medicine.' I did and it cured me. If more women would take your medicine they would not suffer so. I have recommended the Vegetable Compound to lots of people and they have been satisfied."—Mrs. MARY RHAPSTOCK, 270½ Wisconsin St., Kenosha, Wisconsin.

When a woman is beset with such symptoms as irregularities, inflammation, ulceration, a displacement, backache, headaches, bearing-down pains, nervousness or the "blues" she should treat the cause of such conditions by taking Lydia E. Pinkham's Vegetable Compound, the standard remedy for woman's ills.

Prepared at Home
GLA
FOR COUGHS
PI

Too many of us are blowing bubbles!

We expect by some miraculous act of Providence to be able to eat our cake and have it too. It simply can't be done.

There is no such thing as keeping appearances up and expenses down.

All experience points to the saving account as the only sure way to peace of mind and contentment. Start yours today with us and be sure of tomorrow's happiness.

LIMA TRUST CO.
"The Bank That Serves"

THE HOLLENDEN
CLEVELAND

YOU will find The Hollenden a desirable place at which to do your business in Cleveland.

The old established habit of holding the business lunch and conference has increased so greatly that the hotel has given special attention to accommodating such patronage. The Hollenden management believes the reason for this growth is found in the convenience of location and distinctive service which the hotel affords.

Make reservation in advance if possible.
May we send you our information booklet?

Gen
Orange
Engagem
Wedding

DESIGN PA
TO be corre
Orange B
gagement Rin
It can be matc
an Orange Bl
ding Ring, in
inum, or in t
platinum over
If your engage
plain, let us r
diamond in a
Blossom mo
match your we
"Genuine Orange Rings Bear This
None Genuine Wit
RO
Jeweler, 116
Opera Hou
20-21

CONSTIPATIO

Constipation can be cured by strong cathartics. The bowels need a natural remedy. Munyon's Paw Paw Pills to help them produce a natural movement. Munyon's Paw-Paw Laxative Pills contain no injurious drugs. They school the bowels to act without physic. They act upon the liver and stimulate the secretion of bile, which thoroughly digests the food and assists the bowels in a perfectly natural manner. Munyon's H. H. R. Co., Scranton, Pa.

MUNYON'S Paw Paw Pills

LAST CALL—FINAL
Reductions
BOYS' CLOTHING SALE
To Make Room for New, Spring Merchandise
ONE-HALF PRICE

$12.50 SUITS	$14.50 SUITS	$17.50 SUITS	$19.50 SUITS	$22.50 SUITS
NOW $6.25	NOW $7.25	NOW $8.75	NOW $9.75	NOW $11.25

BOYS' WAISTS AND SHIRTS
$1.00 Shirts or Blouses ..55c
$1.50 Shirts or Blouses ..95c
$2.00 Shirts or Blouses $1.10
$2.50 Shirts or Blouses $1.75
$3.00 Shirts or Blouses $2.15
$3.50 Shirts or Blouses $2.50

BOYS' MACKINAWS
Regular $18.00 Coats
ALL SIZES 8 TO 16 YEARS $7.50

BOYS' PANTS ½ PRICE
$3.00 Pants $1.50
$3.50 Pants $1.75
$4.00 Pants $2.00
$4.50 Pants $2.25
$5.50 Pants $2.75
$6.50 Pants $3.25

Michael's
HOUSE·OF·BETTER·CLOTHES

WONDERFUL!
The Most Beautiful Display of
SPRING DRESSES IN LIMA!
AMAZING
Low Prices Which Will Surprise You!
STARTLING!
Our Ad On the Last Page First Section Friday Feb. 18
Tells the Story—Look For It
LIBERAL CREDIT AS USUAL
The Union
Adelberg-Feder Stores, Inc. Props. 100 Stores
A NATIONAL INSTITUTION
216 S. MAIN ST. M. Barab, Mgr.

NEWSPAPER ARCHIVE®